SONGS OF KIWANIS

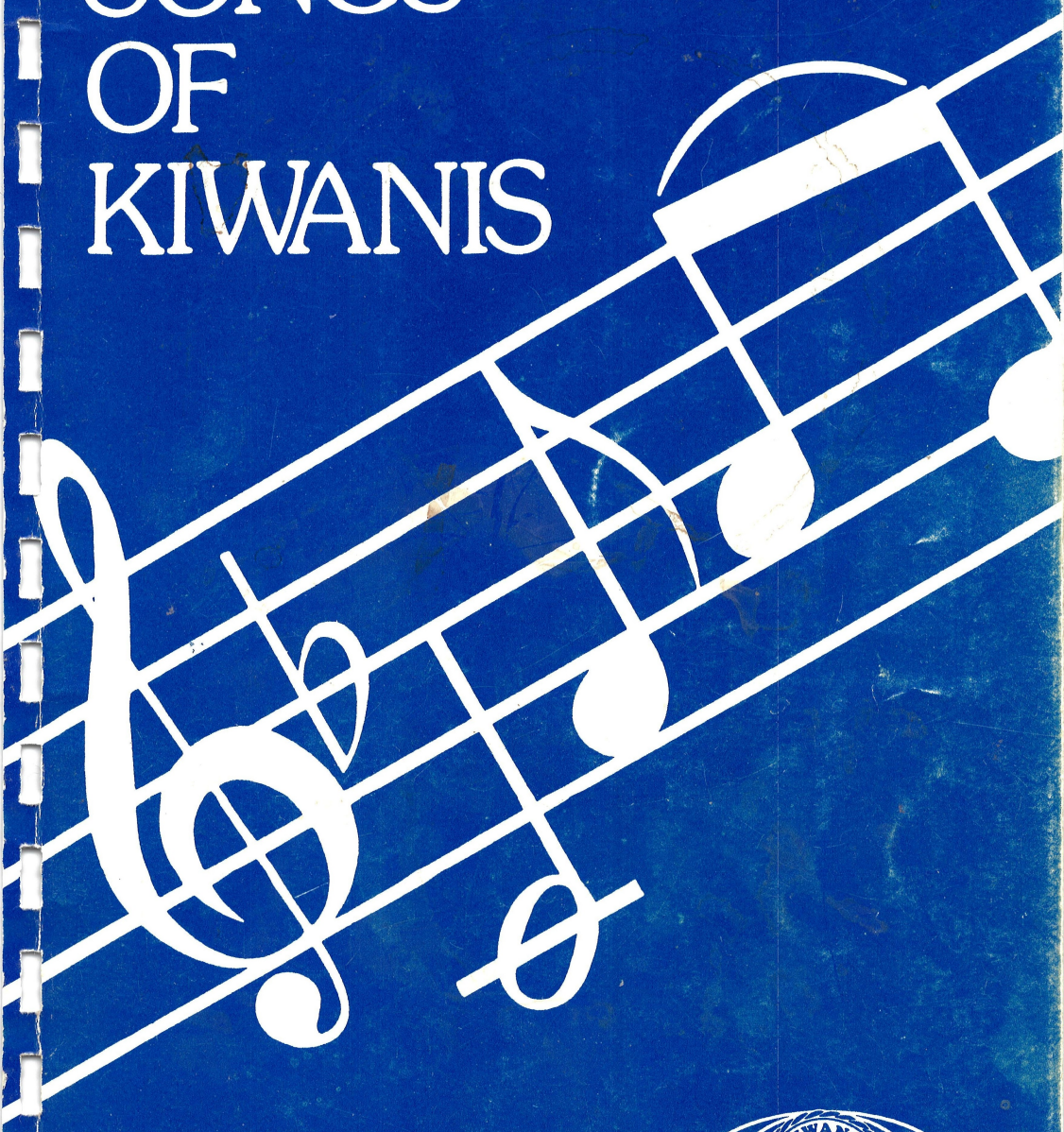

KIWANIS INTERNATIONAL

SONGS OF KIWANIS

With Words and Music of
SONGS FOR ALL OCCASIONS

Kiwanis International

10584
M0485C1X

Except where otherwise indicated, all songs in this book are
Copyright © 1978, 1989 Schmitt, Hall & McCreary Company
International Copyright Secured Made in U.S.A. All Rights Reserved

Compilation Copyright © 1978, 1989 Kiwanis International

WARNING: Any duplication, adaptation or arrangement of the compositions contained in this collection, without the written consent of the owner, is an infringement of U.S. copyright law and subject to the penalties and liabilites provided therein.

ALPHABETICAL INDEX

By Song Number

A Merry Life 64
A Mighty Fortress 47
After the Ball 107
Alexander's Ragtime Band 117
All Through the Night 93
Alouette 36
Amazing Grace 46
America 27
America, the Beautiful 33
Auld Lang Syne 25
Band Played On, The 81
Battle Hymn of the Republic 39
Beautiful Dreamer 92
Boost Kiwanis 16
Buffalo Gals 73
Builders 4
By the Light of the Silvery Moon 106
Chattanooga Choo-Choo 108
Come All Good People 1
Come, Thou Almighty King 45
Daisy Bell 96
Deck the Hall 57
Dixie 102
Down by the Old Mill Stream 115
Down in the Valley 94
Eternal Father, Strong to Save 44
Faith of Our Fathers 41
First Noel, The 56
Five Foot Two, Eyes of Blue 120
Give My Regards to Broadway 87
God Bless Our Native Land 34
God of Our Fathers 42
God Rest You Merry, Gentlemen 61
God Save the Queen 28
Good Night Ladies 67
Grace Prayer Song 51
Grandfather's Clock 78
Hail Kiwanis II 10
Hail to Kiwanis 18
Hark! The Herald Angels Sing 60
Hello! Ma Baby 69
He's Got the Whole World in His Hands 88
Hey, Look Us Over 23
Home on the Range 74
How D'Ye Do 9
I'd Rather Belong to Kiwanis 15
I Heard the Bells on Christmas Day 58
I'll See You in My Dreams 113
In the Ev'ning by the Moonlight 91
In the Good Old Summertime 79
It Came Upon the Midnight Clear 55
I've Been Workin' On the Railroad and Dinah 98
Jeanie with the Light Brown Hair 99
Jingle Bells 62
Joy to the World 54
Keep it Booming 5
Kiwanis Comrade Song 21
Kiwanis Gang Song 14
Kiwanis Marching Song 7
Let Me Call You Sweetheart 114
Let's Sing with Pride 24
Li'l Liza Jane 121
Loch Lomond 70
MacDonald's Farm 103
Maple Leaf Forever, The 32
Meet Me in St. Louie, Louie 89
Merry Widow 101
My Blue Heaven 104
My Bonnie 66
My Old Kentucky Home 118
My Wild Irish Rose 38
Now Thank We All Our God 48
O Canada (French words) 29
O Canada 30
O Come, All Ye Faithful 53
O Little Town of Bethlehem 59
Oh My Darling Clementine 72
Oh Susanna 63
On Kiwanis 17
On Top of Old Smokey 76
Onward in Kiwanis 2
Over the Rainbow 116
Peg O' My Heart 110
Praise God, from Whom All Blessings Flow 49
Prayer 50
Prayer of Thanksgiving 40
Quilting Party, The 90
She'll Be Comin' Round the Mountain 100
Shine On Harvest Moon 112
Show Your "K" 12
Sidewalks of New York, The 77
Silent Night 52
Sing Kiwanis 20
Sing, Sing, Sing 22
Singin' in the Rain 105
Smile - Sing a Song 8
Star-Spangled Banner, The 31
Stodola Pumpa 80
Sweet Adeline 95
Swing Low, Sweet Chariot 119
Take Me Down to Kiwanis 13
Take Me Out to the Ballgame 111
Tell Me Why 65
There is a Tavern in the Town 71
This is My Father's World 43
Toot, Toot, Tootsie (Good-Bye) 109
Vive La Canadienne! 37
Vive La Compagnie 35
Wait Till the Sun Shines Nellie 84
We of Kiwanis 3
We're Here for Fun 19
When Kiwanis Calls 6
When the Saints Go Marching In 85
When You Were Sweet Sixteen 75
While Strolling Through the Park One Day 82
Won't You Come Home, Bill Bailey? 83
Yellow Rose of Texas, The 86
You Tell Me Your Dream 97
You're a Grand Old Flag 68
You're in Kiwanis 26
You're in Kiwanis Now 11

1

COME ALL GOOD PEOPLE

L. J. K.

L. J. KALEY

Not too fast and with expression

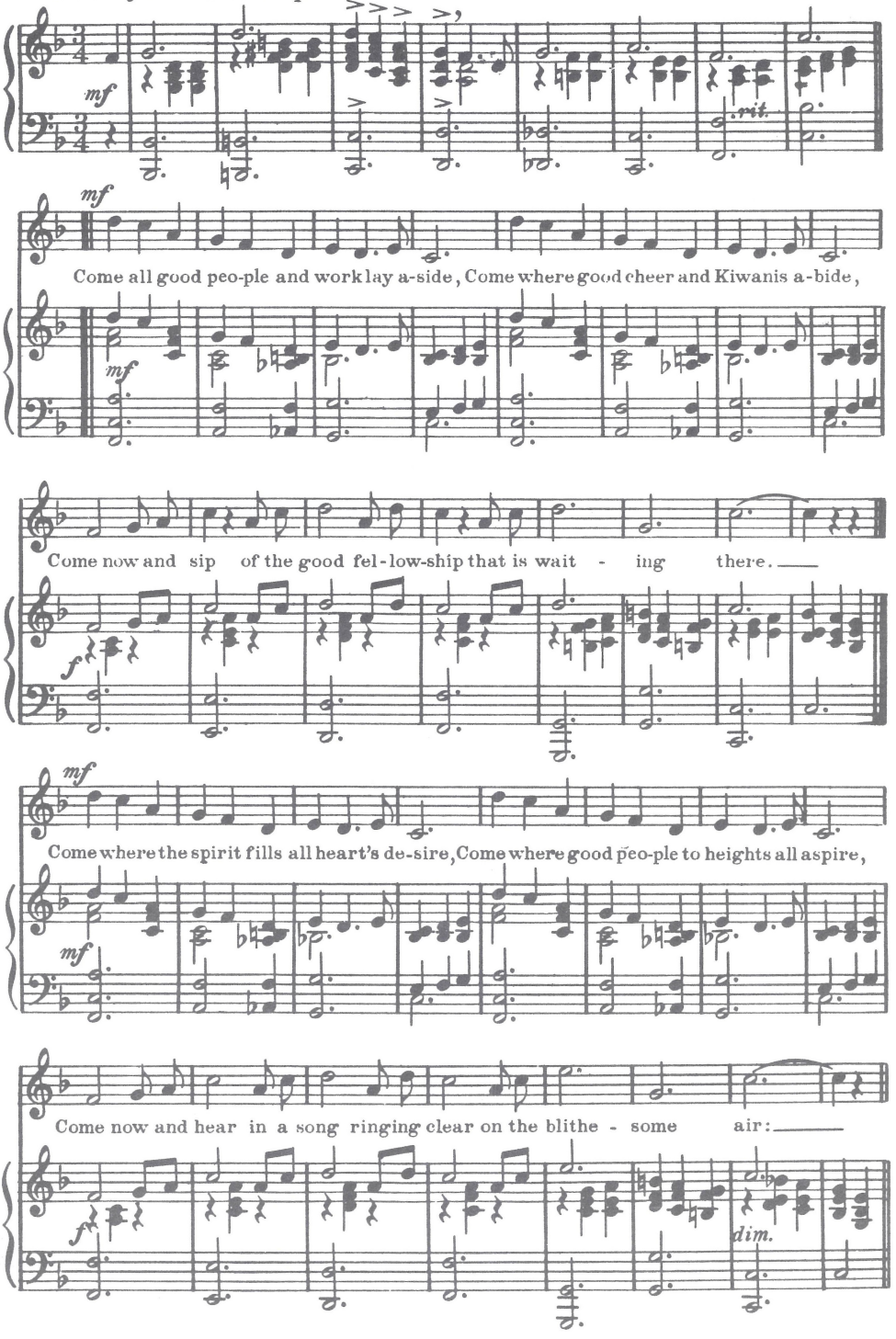

© 1921 by L.J. KALEY Assigned to KIWANIS INTERNATIONAL All Rights Reserved

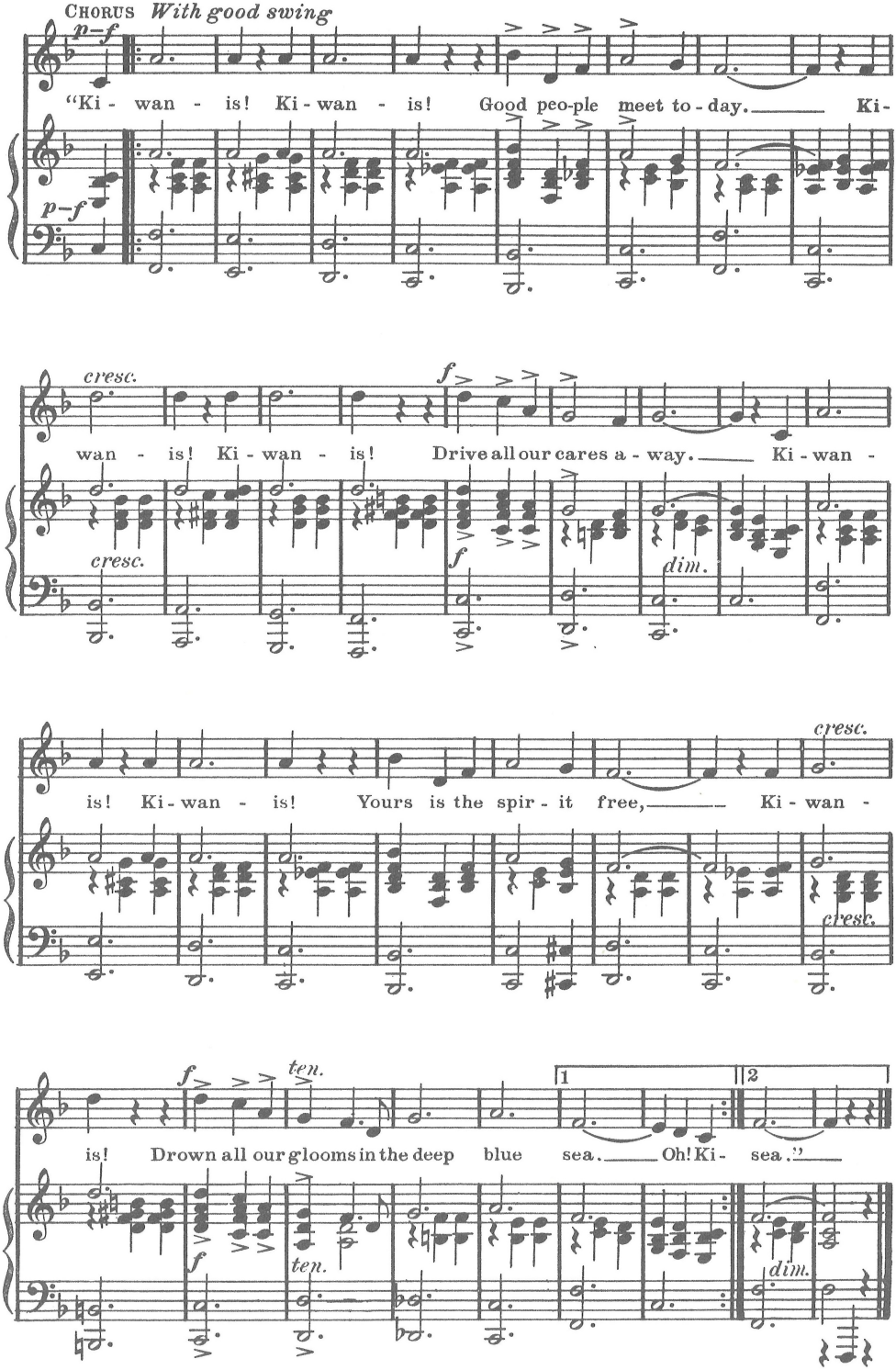
CHORUS With good swing
p–f
"Ki - wan - is! Ki - wan - is! Good peo-ple meet to - day. Ki-
cresc.
f
wan - is! Ki - wan - is! Drive all our cares a - way. Ki - wan -
dim.
cresc.
is! Ki - wan - is! Yours is the spir - it free, Ki - wan -
ten.
1
2
is! Drown all our glooms in the deep blue sea. Oh! Ki - sea."

2 ONWARD IN KIWANIS

GEORGE SANFORD HOLMES — ARTHUR S. SULLIVAN

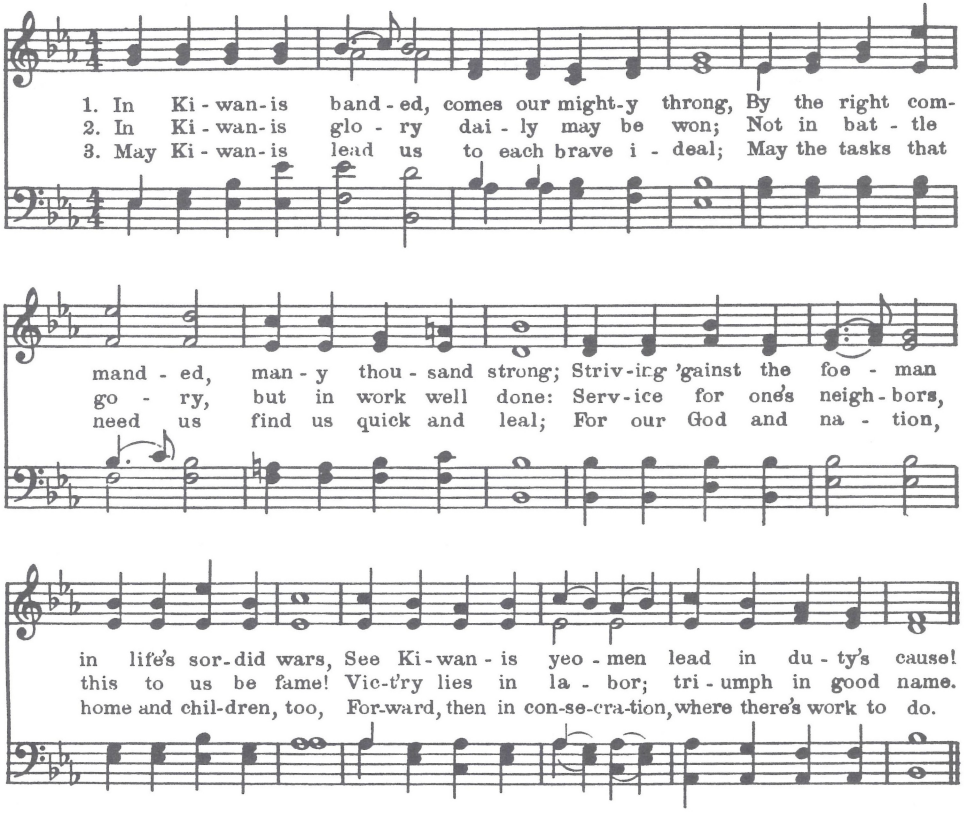

CHORUS

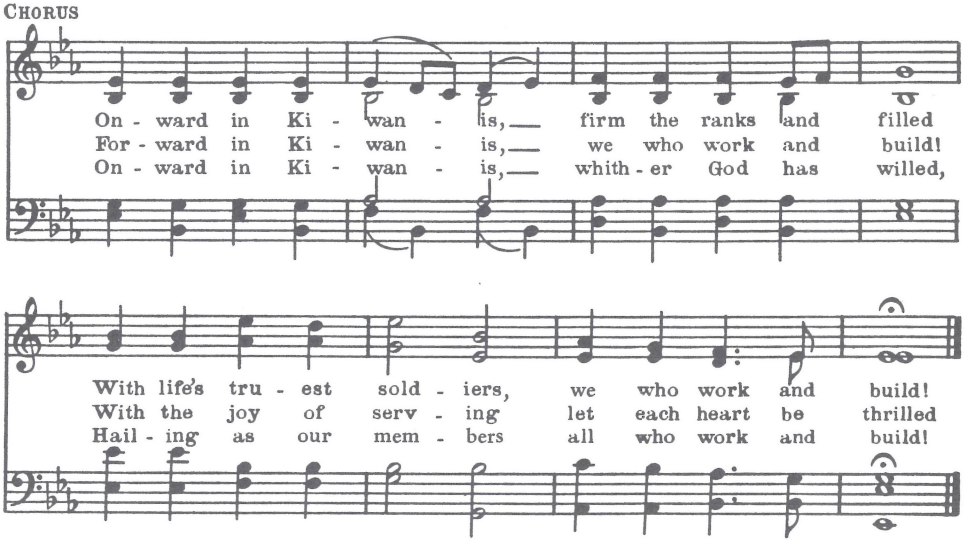

"Andantino" by
EDWIN H. LEMARE
Arranged

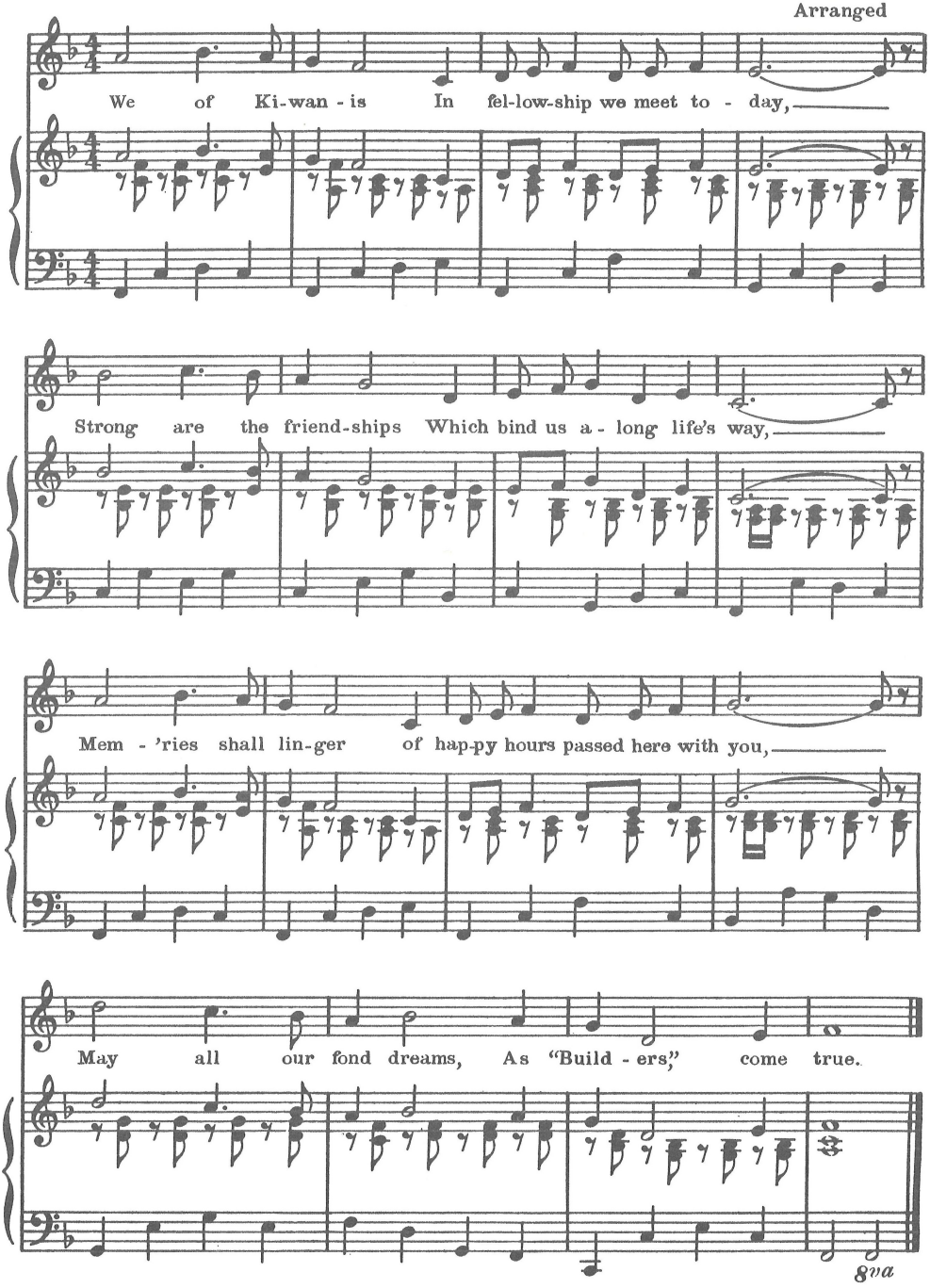

4 BUILDERS

L. J. KALEY

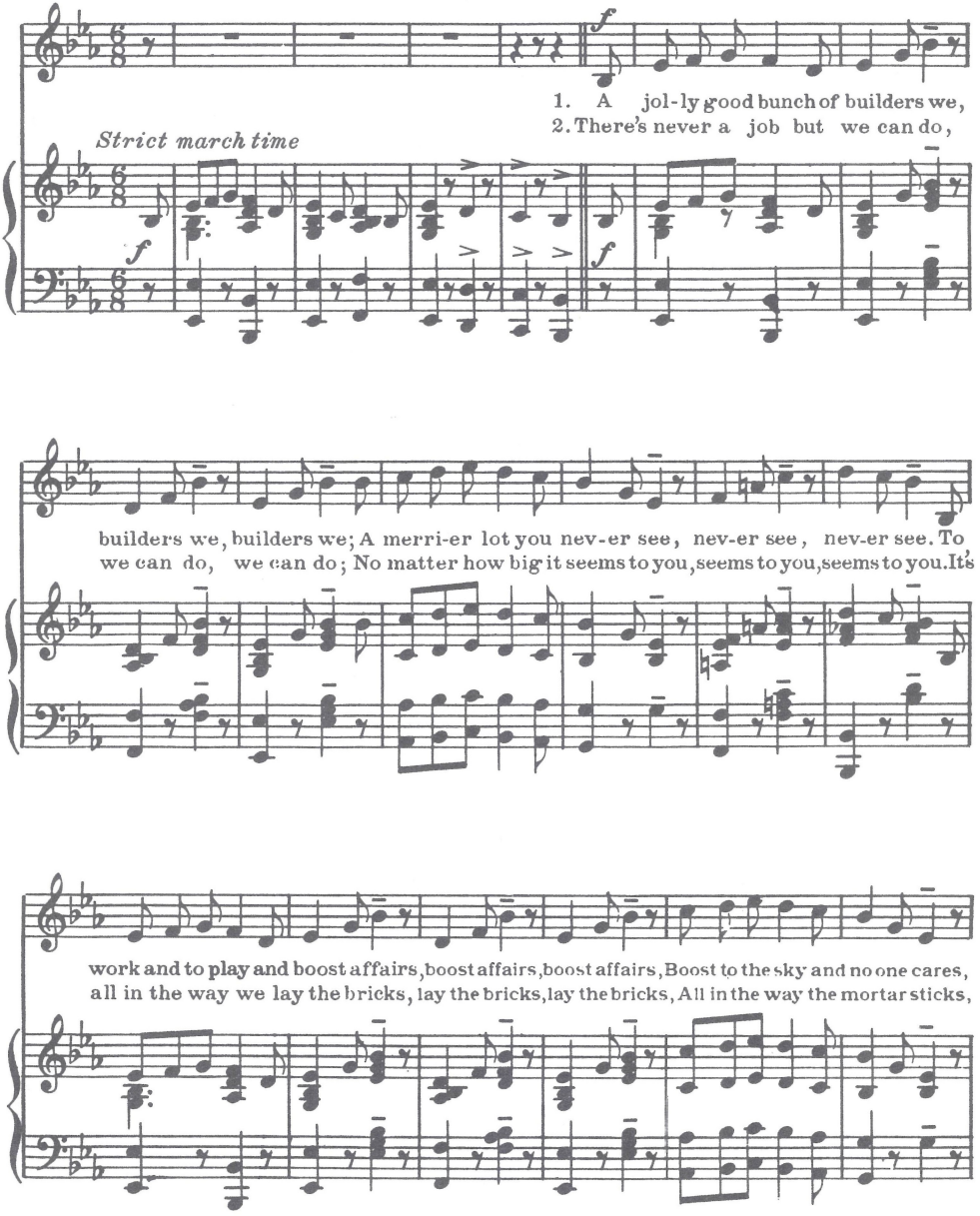

© 1921 by L.J. KALEY. Used by permission.

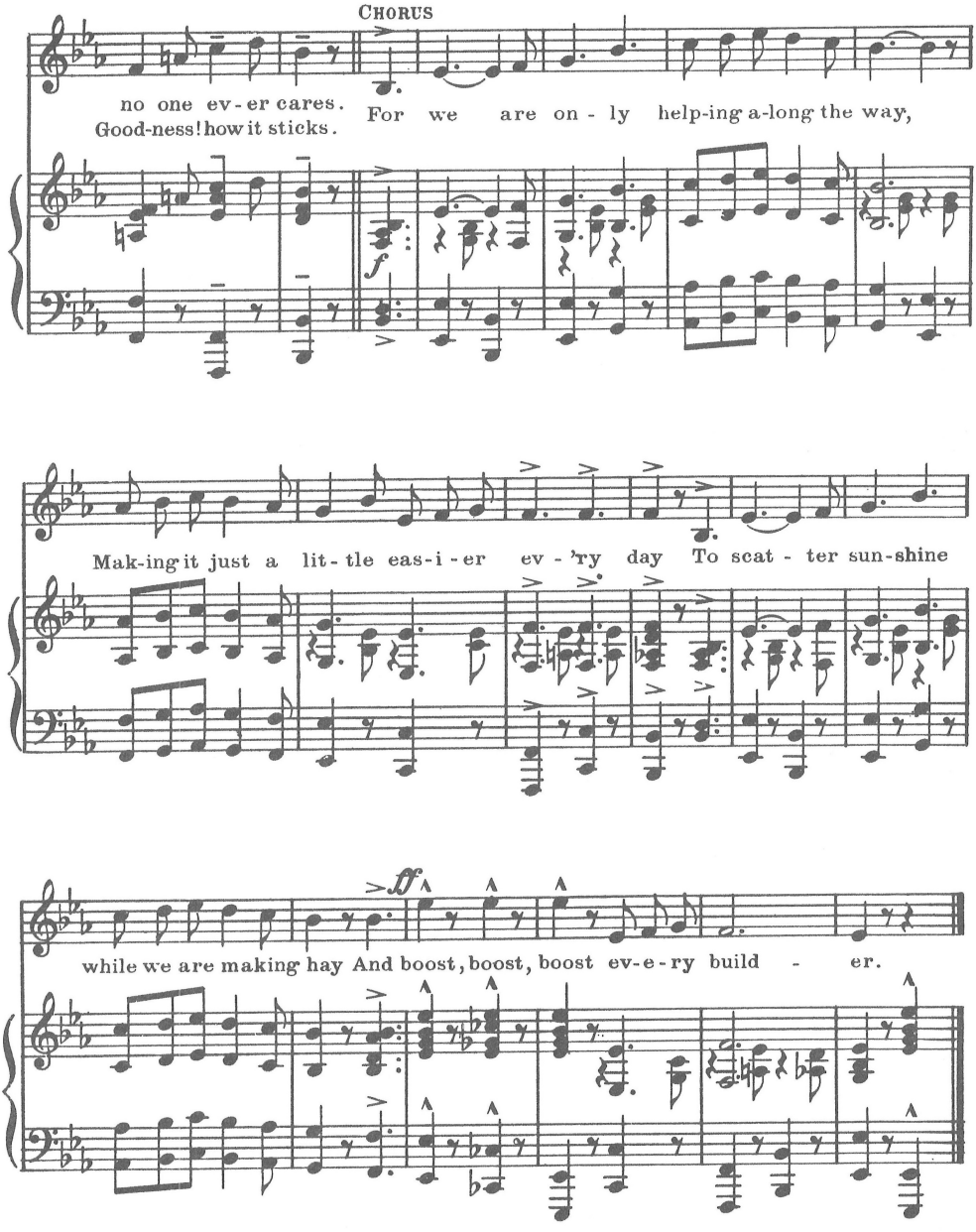
CHORUS
no one ev-er cares.
Good-ness! how it sticks.
For we are on-ly help-ing a-long the way,
Mak-ing it just a lit-tle eas-i-er ev-'ry day To scat-ter sun-shine
while we are making hay And boost, boost, boost ev-e-ry build-er.

5 KEEP IT BOOMING

"Caisson Song" by
E. L. GRUBER
Arr. by Noble Cain

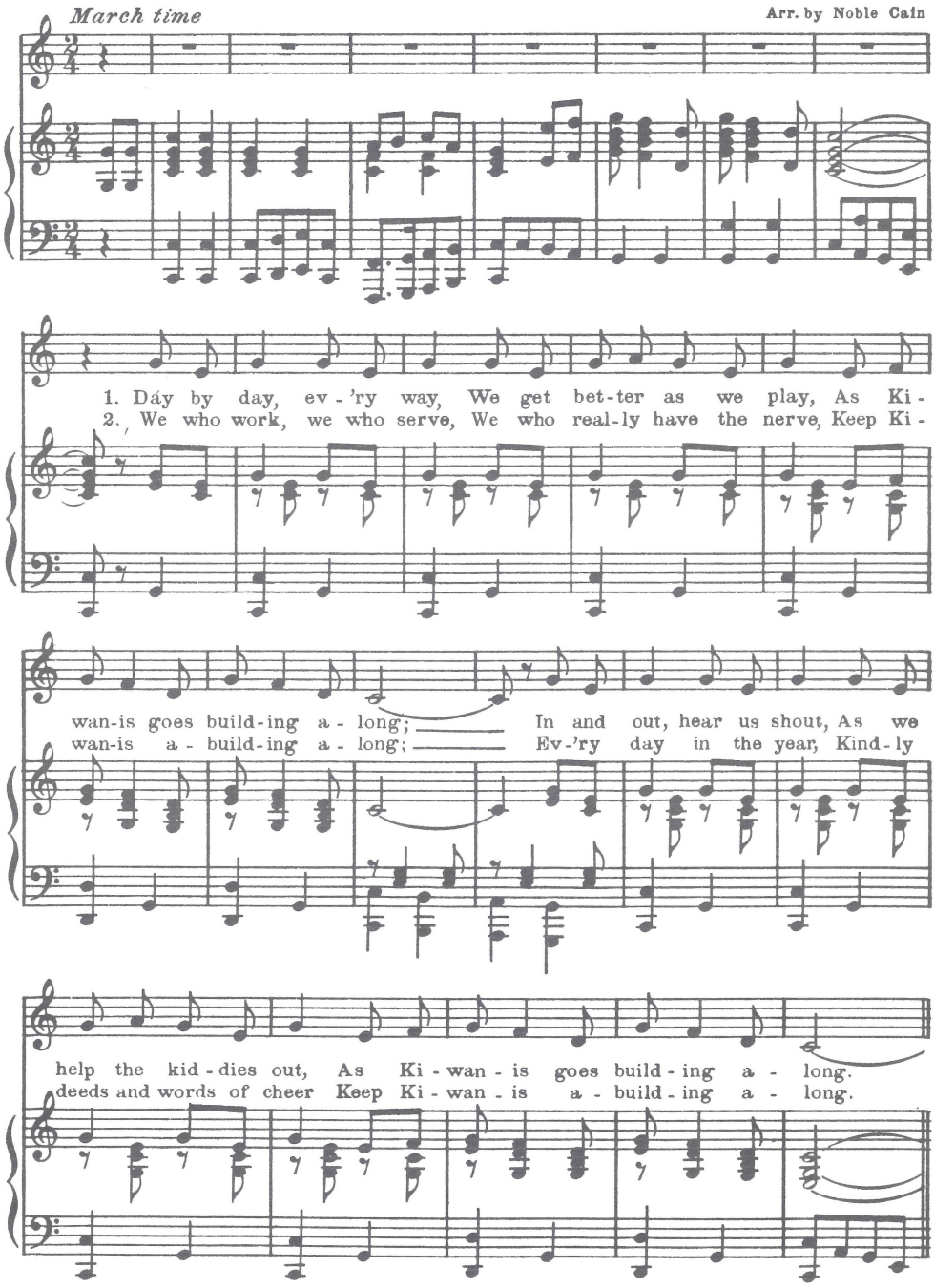

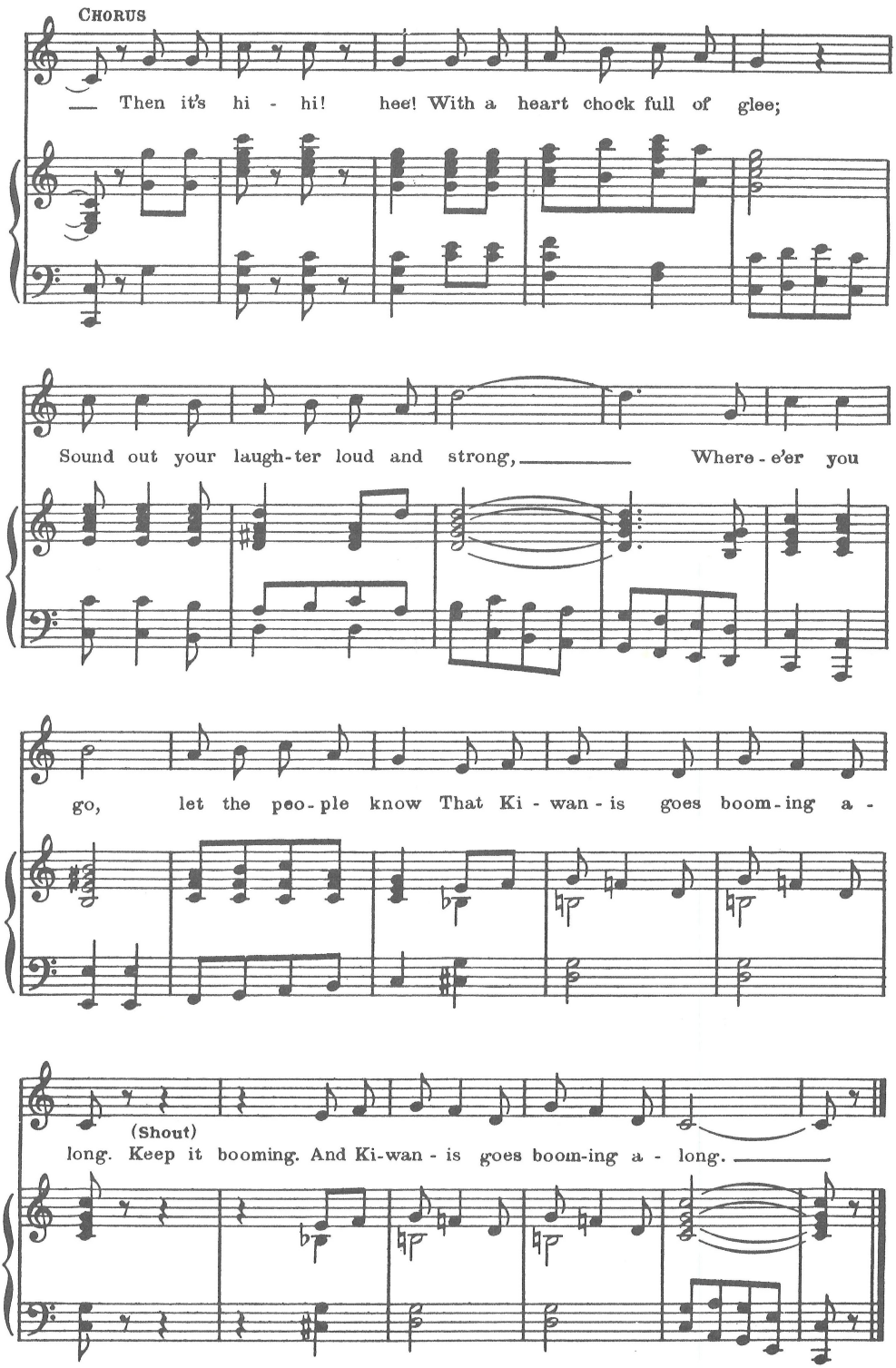
CHORUS
Then it's hi - hi! hee! With a heart chock full of glee;
Sound out your laugh-ter loud and strong, Where-e'er you
go, let the peo-ple know That Ki - wan - is goes boom-ing a -
(Shout)
long. Keep it booming. And Ki-wan - is goes boom-ing a - long.

6 WHEN KIWANIS CALLS

R. W. TEETER

Tune: Bohemia Hall
Arr. by GEORGE LEIPOLD

With vigor

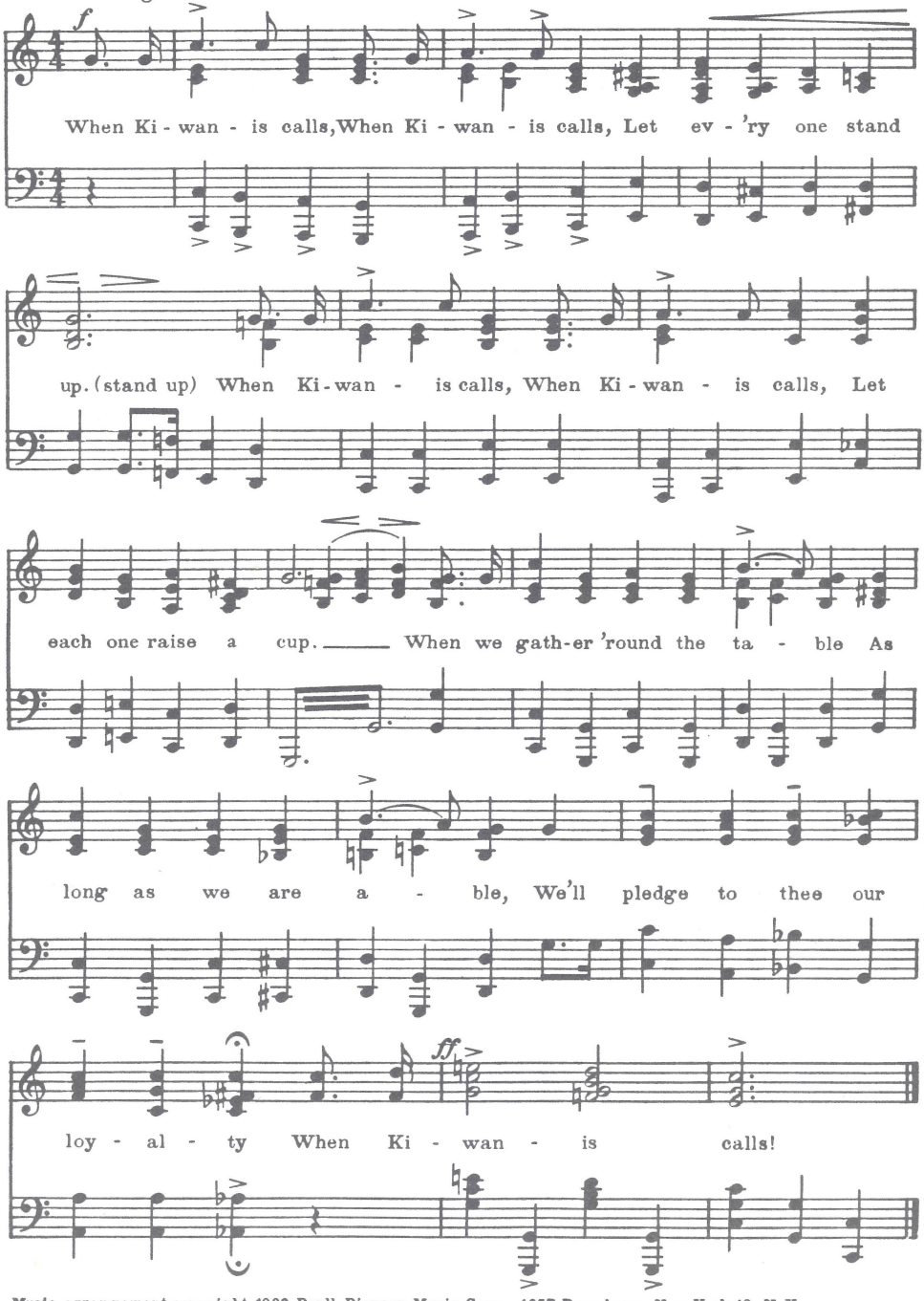

Music arrangement copyright 1938 Paull-Pioneer Music Corp., 1657 Broadway, New York 19, N.Y.
Used by permission.

KIWANIS MARCHING SONG

Dedicated to Kiwanis International

Words and Music by
LEON SORLIEN

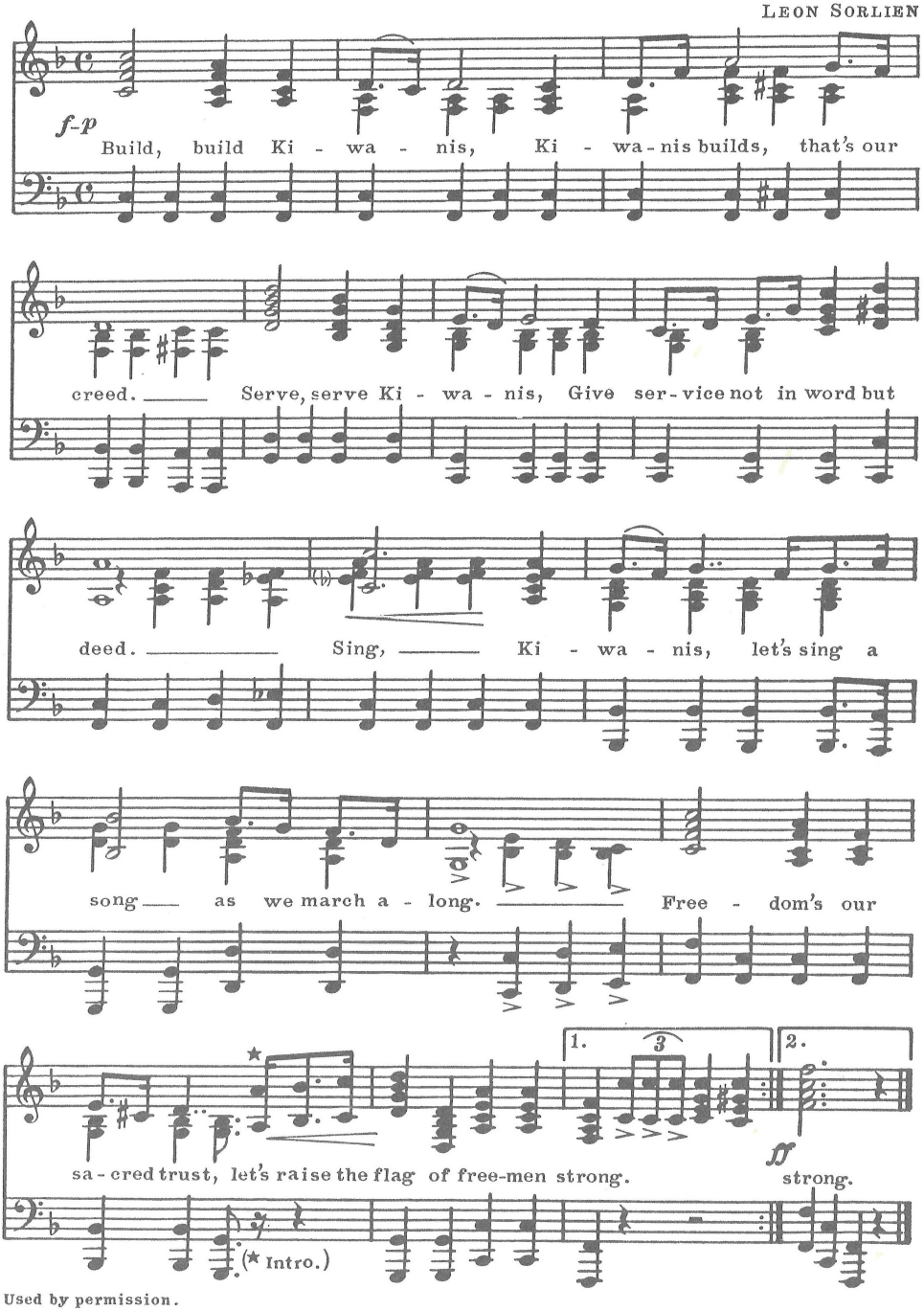

Used by permission.

8 SMILE – SING A SONG

J.O.S. JAMES O. SCOTT

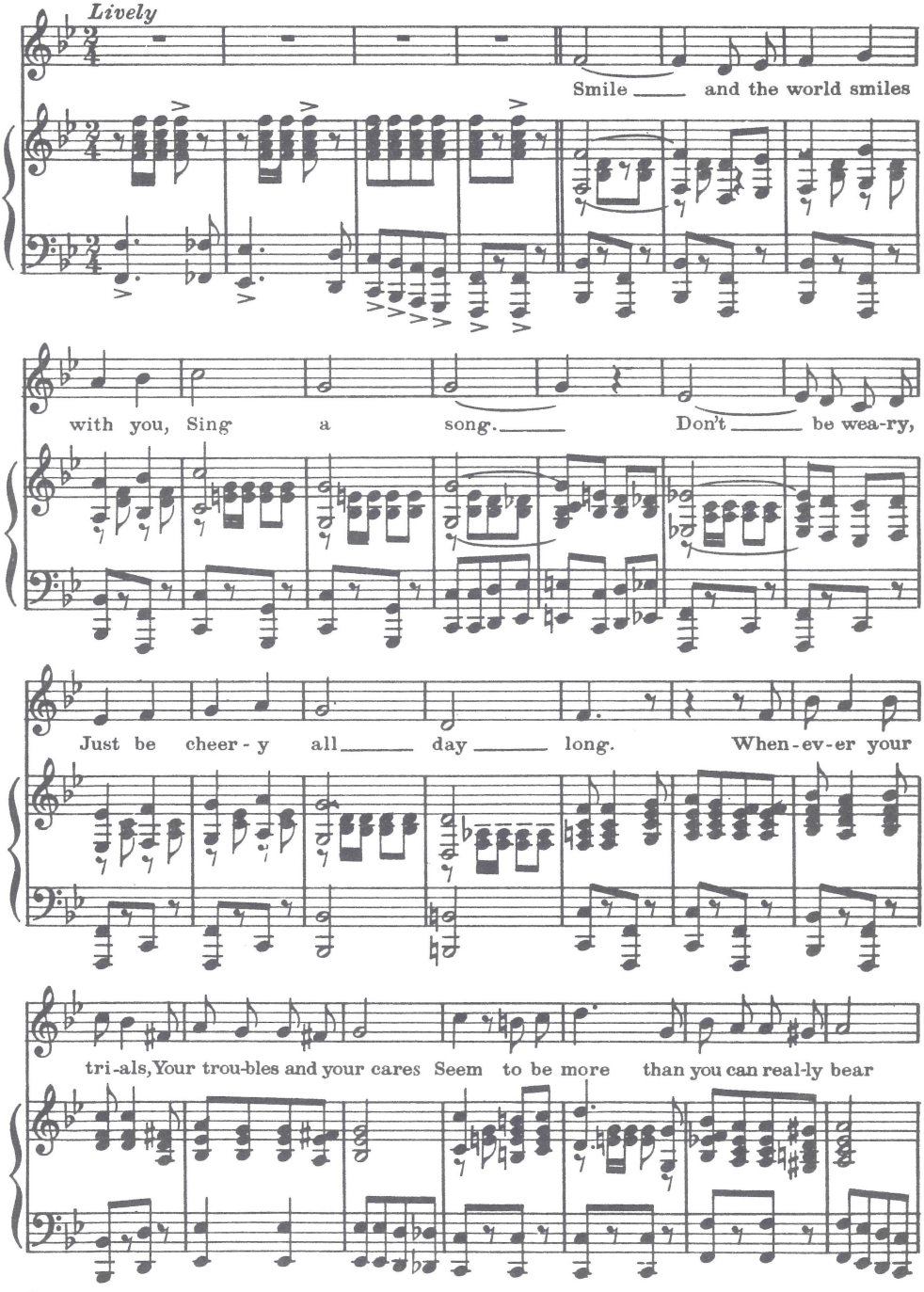

©by JAMES O. SCOTT. Used by permission.

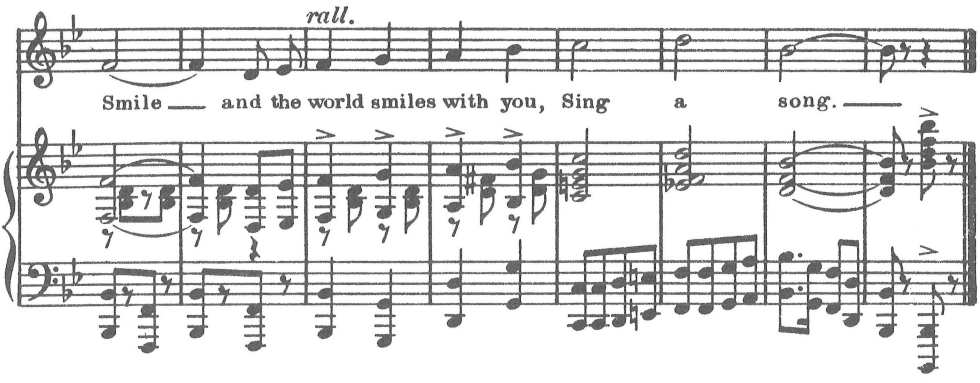

9

How D'ye Do

(This number should be used in greeting the speaker of the day.
Any name can be substituted for "fellow member.")

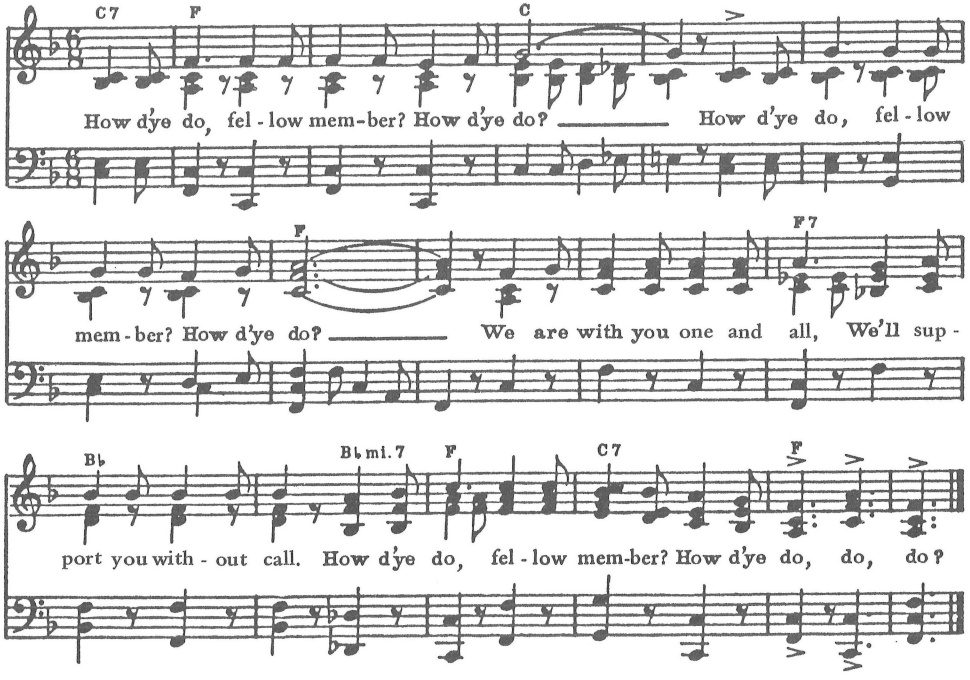

HAIL KIWANIS (II)

Words and Music by
WENDALL KINNEY

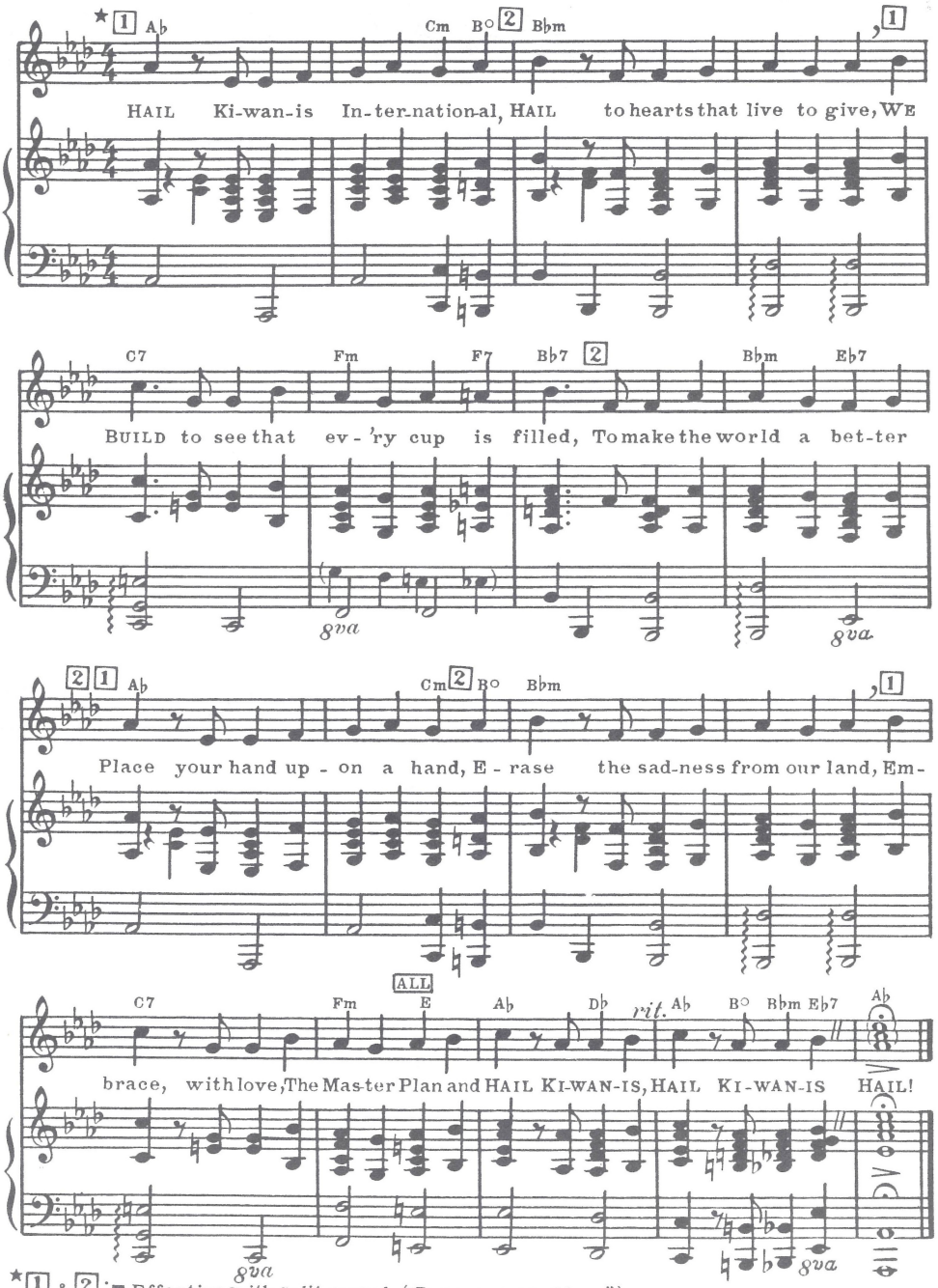

★1 & 2 :— Effective with split crowd. ("Everyone on Place")

Used by permission.

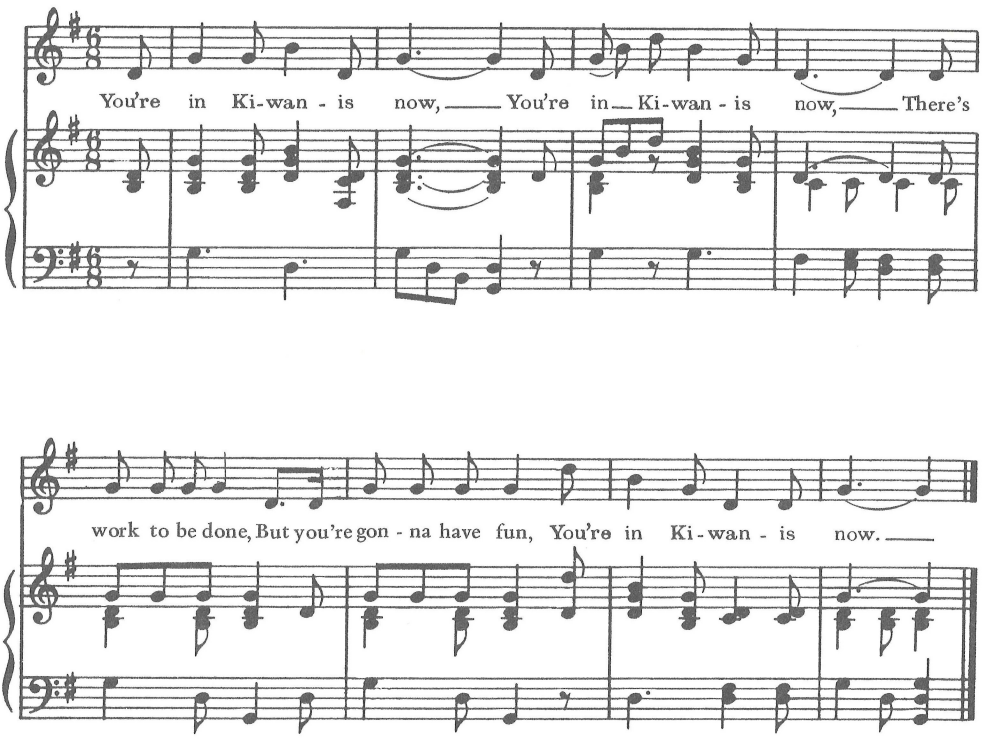

12 SHOW YOUR "K"

Tune: "Round Her Neck She Wears a Yellow Ribbon"

(Key of D)

On your coat you wear a little button,
You wear it in the Winter and the
Summer so they say,
If they ask you why the decoration,
You'll say it's for Kiwanis and you're
proud to show your "K".
Show your "K", show your "K"
if you're stayin' home or goin' far away;
On your coat you wear a little button,
If you love Kiwanis you'll be proud
to show your "K".

13 TAKE ME DOWN TO KIWANIS

Tune: "Take Me Out to the Ball Game"

(Song No. 111)

Take me down to Kiwanis
Take me down with the gang
Let's all be happy and let's all sing
We don't care—let the telephone ring
Come on—Let's forget all our troubles
Loosen our ties and have fun—
And we'll sing, sing, sing and be gay
Whether cloud or sun.

14 KIWANIS GANG SONG

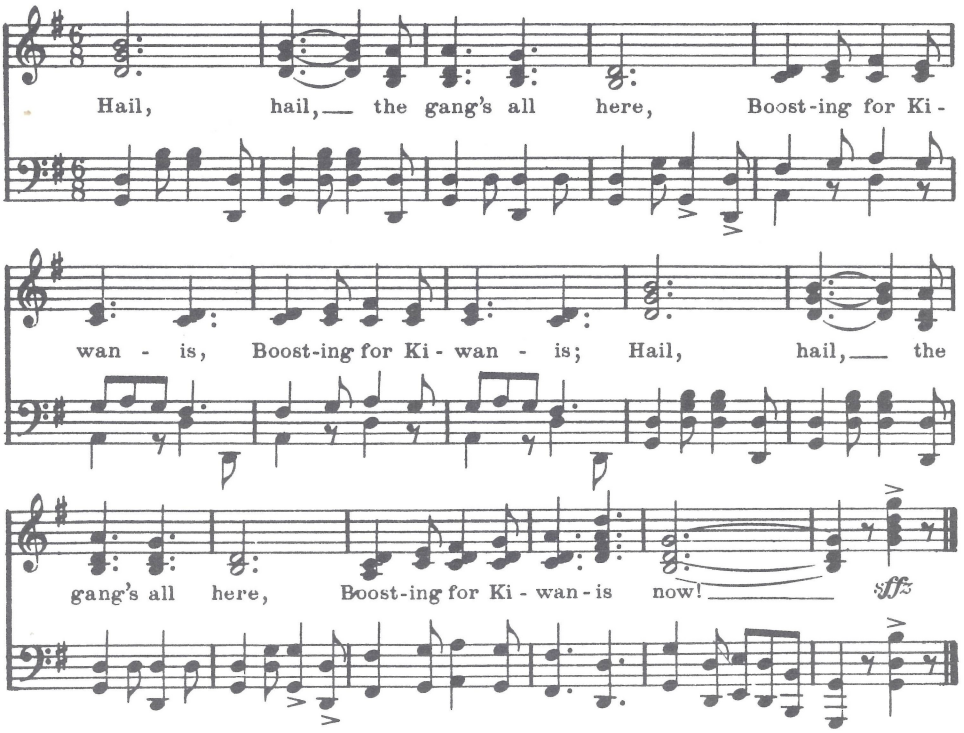

15 I'D RATHER BELONG TO KIWANIS

Tune: "For He's A Jolly Good Fellow"

I'd rather belong to Kiwanis,
I'd rather belong to Kiwanis,
I'd rather belong to Kiwanis,
Than any other Club,
Than any other Club,
Than any other Club,
I'd rather belong to Kiwanis,
I'd rather belong to Kiwanis,
I'd rather belong to Kiwanis,
Than any other Club.

16 BOOST KIWANIS

Tune: "On Wisconsin"

(Key of G)

Boost Kiwanis, boost Kiwanis,
Boost it every day.
Boost Kiwanis and our home town;
Boost it every way.
Boost Kiwanis, boost Kiwanis,
Boost, and never stop.
Boost, members, boost, and we will be on top.

17 ON KIWANIS

Tune: "On Wisconsin"

(Key of G)

On Kiwanis. on Kiwanis, There is work to do,
Building for our God and Country,
Home and children too.
Onward in Kiwanis ever
We in service skilled,
Each day our daily task is, Work and Build.

18 Hail to Kiwanis

Tune: "Hail to the Orange"

(Key of C)

Hail to Kiwanis, all hail to you!
Hail, those in service; ever so true.
We love no other, so let our motto be
"We Build" Kiwanis loy-al-ty!

By Permission of Broadcast Music, Inc.

19 We're Here for Fun

Tune: "Auld Lang-Syne"—Song No. 25

We're here for fun right from the start,
Pray drop your dignity;
Just laugh and sing with all your heart,
And show your loyalty.
May other meetings be forgot,
Let this one be the best,
Join in the songs we sing today,
Be happy with the rest.

20 Sing Kiwanis

Tune: "The Merry Widow Waltz"

(Key of G)

Sing Kiwanis, sing Kiwanis,
Sing our song;
Song of friendship, song of service,
All day long.
We who sing together
Can do most anything
So, while we build Kiwanis,
Make the rafters ring.

Build Kiwanis, build Kiwanis,
Build it strong.
Boost Kiwanis, boost Kiwanis,
All day long.
Service is our watchword,
Fellowship our creed.
Kiwanians are builders,
Both in fact and deed!

21 Kiwanis Comrade Song

For complete accompaniment,
see Song No. 64

Some say Kiwanians meet to feed their faces,
And sing a song; and sing a song;
Some say they only fill their table places,
But that is wrong, but that is wrong,
For we can show the world that we are workers,
With purpose true, with purpose true,
And prove that we are anything but shirkers,
What-e'er we do, what-e'er we do.
Comrades, comrades, all together sing,
For Kiwanis let the chorus ring!
Kiwanis here, Kiwanis there, Kiwanis ev'ry-where today,
Boost and build Kiwanis all the time in ev'ry way.

22 Sing, Sing, Sing

Tune: "My Hero"

(Key of C)

Sing, sing, sing for Kiwanis
The whole day long;
Sing, sing, voices are ringing
With our heartfelt song.
Sing, sing, whate'er betide you,
Sing for the joy of the song that's inside you;
Sing, song's the thing.
Sing, sing, loving the singing
Just sing, sing, sing!

23
Hey, Look Us Over

(We of Kiwanis)

Tune: "Hey, Look Me Over"

Hey, look us over,
Lend us an ear,
We of Kiwanis
Hail from far and near.
We're here with a purpose,
Members with a goal.
Whenever we're given a job to do
We sure pour on the coal!
And while we sing here together,
Good members all,
We of Kiwanis,
answering the call.
We remember our Motto —
"we're Builders all",
So kindly give us room!
Hail Kiwanis!
Here we come!

Words by George F. Yantis, Jr.,
Kiwanis Club of Olympia, Washington.

24
Let's Sing With Pride

Tune: "Auld Lang Syne"—Song No. 25

Let all Kiwanians stand and sing
A song of pride and cheer
For all the good things we have done
Throughout the passing year.

Chorus:

Let's sing again with pride and cheer,
We're glad that we are here
To do the things we want to do
In the coming year.

For boys and girls, the needy too,
We try to do our best,
We thank the good Lord up above,
Our efforts He has blessed.

Used by permission of the Kiwanis Club of
Sun City Center, Florida.

25
Auld Lang Syne

ROBERT BURNS — SCOTCH AIR

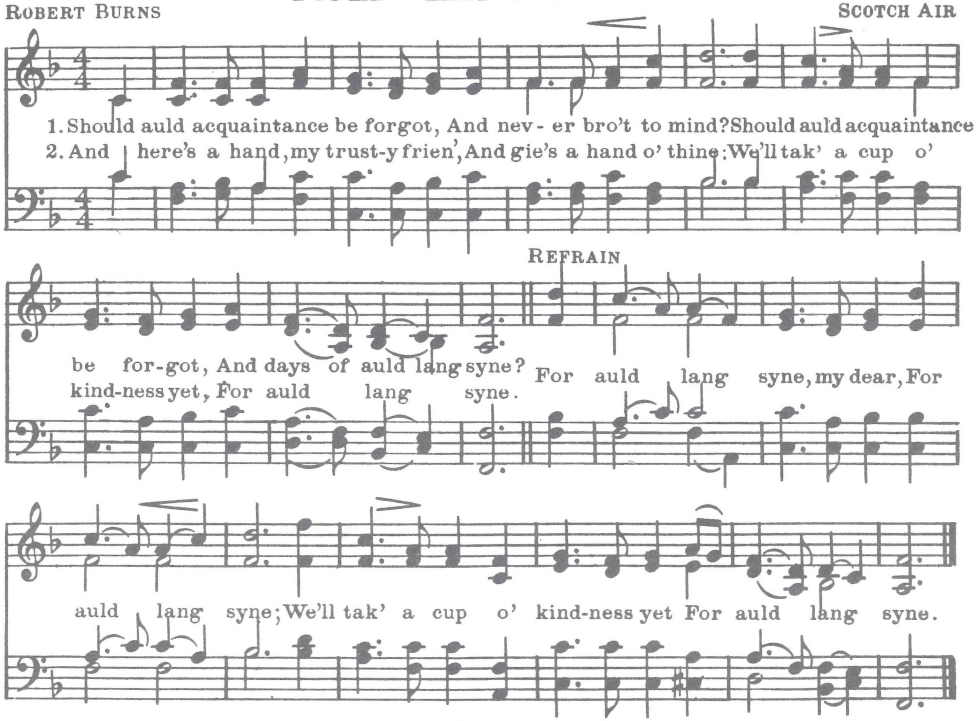

YOU'RE IN KIWANIS

(Kee-wan-nis)

Leonard Burkhard
(ASCAP)

Moderately fast

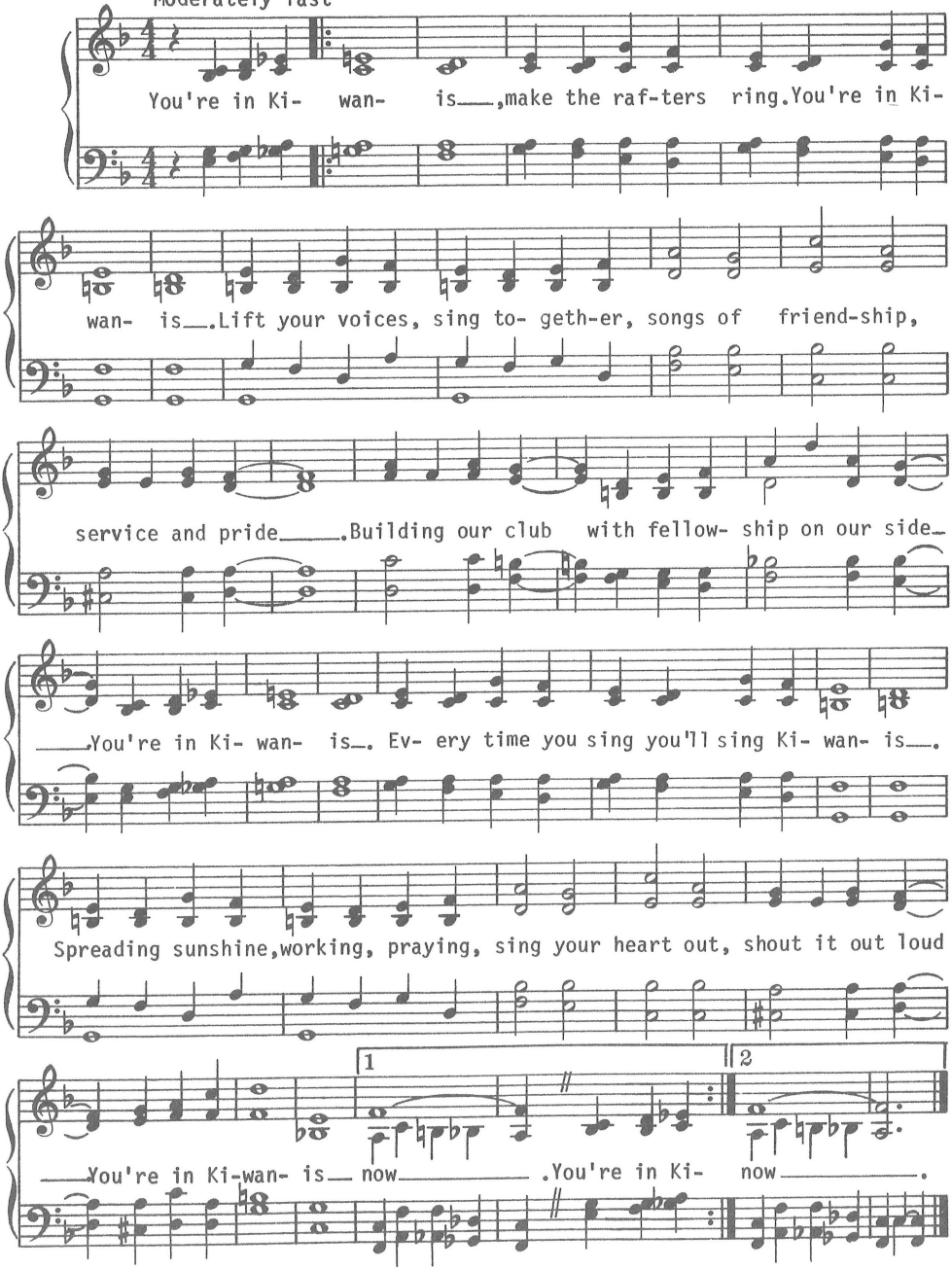

Copyright © 1981 by WES MAR MUSIC PUBLISHING CO., 534 Akins Court, Akron, Ohio 44314
International Copyright Secured Made in U.S.A. All Rights Reserved
Used by permission

27

AMERICA

SAMUEL FRANCIS SMITH — HENRY CAREY (?)

With a moderately quick motion

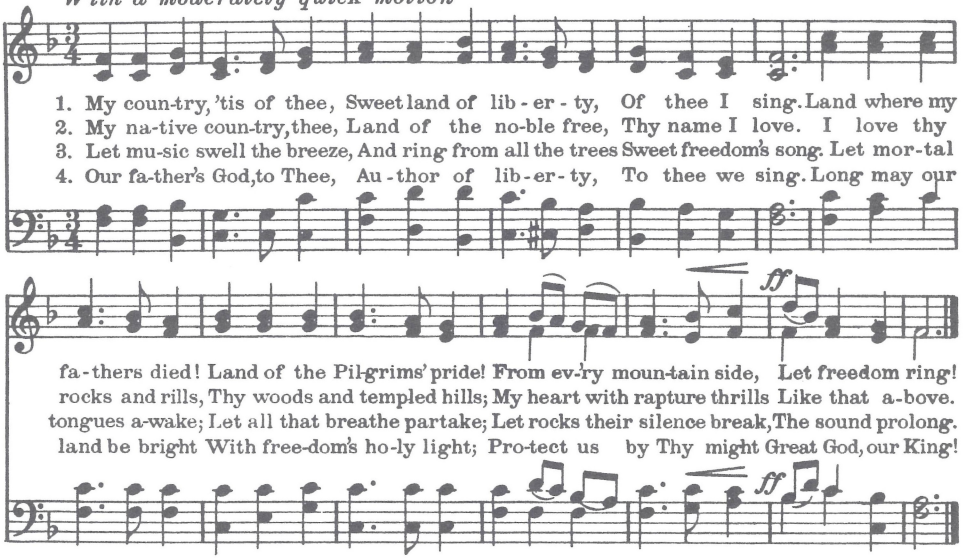

28 GOD SAVE THE QUEEN

1. God save our gracious Queen,
Long live our noble Queen,
God save the Queen,
Send her victorious,
Happy and glorious,
Long to reign over us,
God save the Queen!

2. Thro' every changing scene,
O Lord preserve our Queen,
Long may she reign;
Her heart inspire and move
With wisdom from above,
And in a nation's love
Her throne maintain.

3. Thy choicest gifts in store
On her be pleased to pour,
Long may she reign;
May she defend our laws,
And ever give us cause,
To sing with heart and voice,
God save the Queen!

29 O CANADA

(French words)

(Music on next page)

O Canada, Terre de nos aieux,
Ton front est ceint de fleurons glorieux,
Car ton bras sait porter l 'epee,
Il sait porter la croix!
Ton histoire est une epopee,
Des plus brillants exploits,
Et ta valeur de foi trempee,
Protegera nos foyers et nos droits,
Protegera nos foyers et nos droits.

O CANADA! 30

R. STANLEY WEIR

C. LAVALLEE
Arr. by R. Stanley Weir

Maestoso

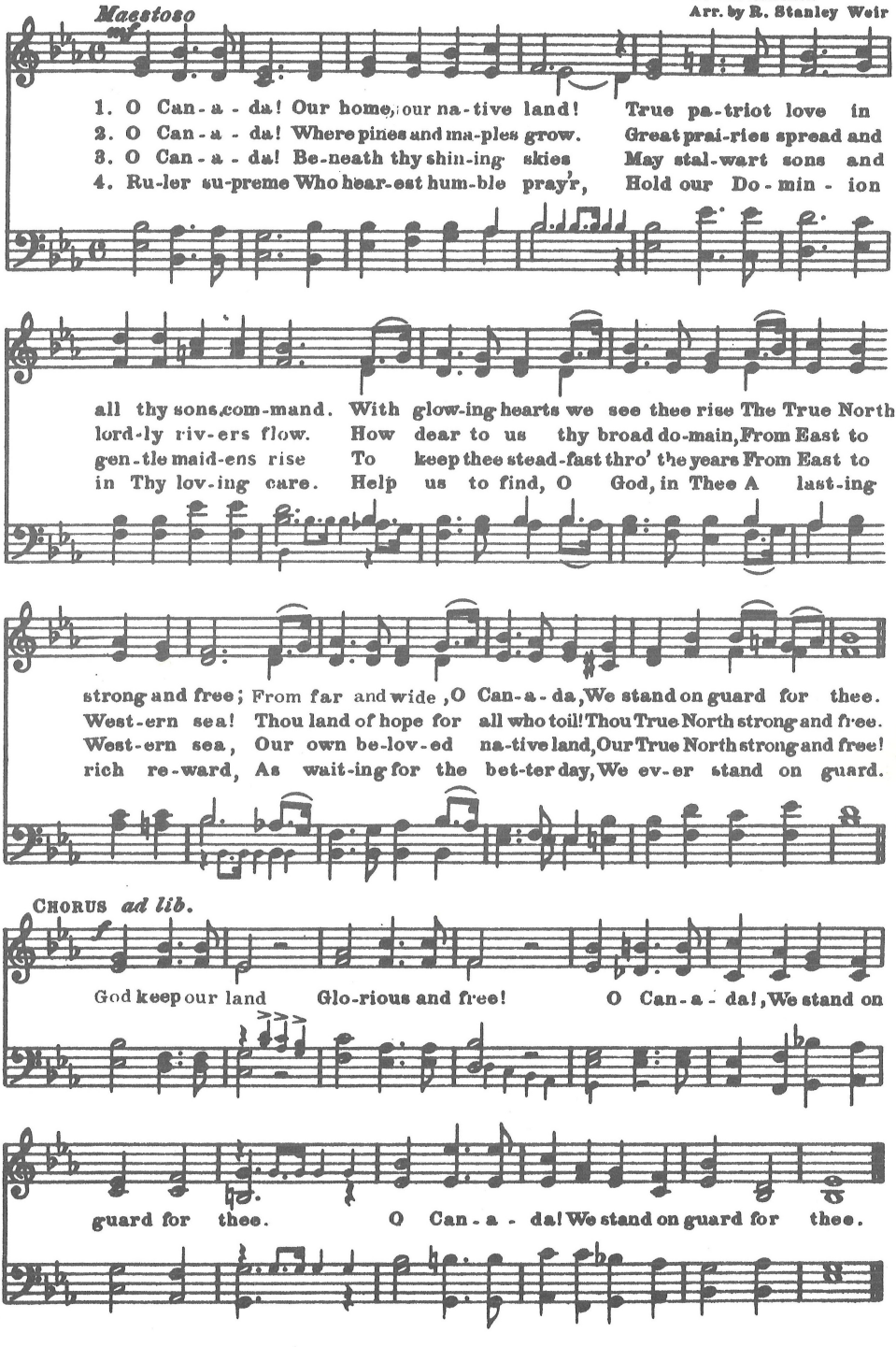

31 THE STAR-SPANGLED BANNER

FRANCIS SCOTT KEY — JOHN STAFFORD SMITH

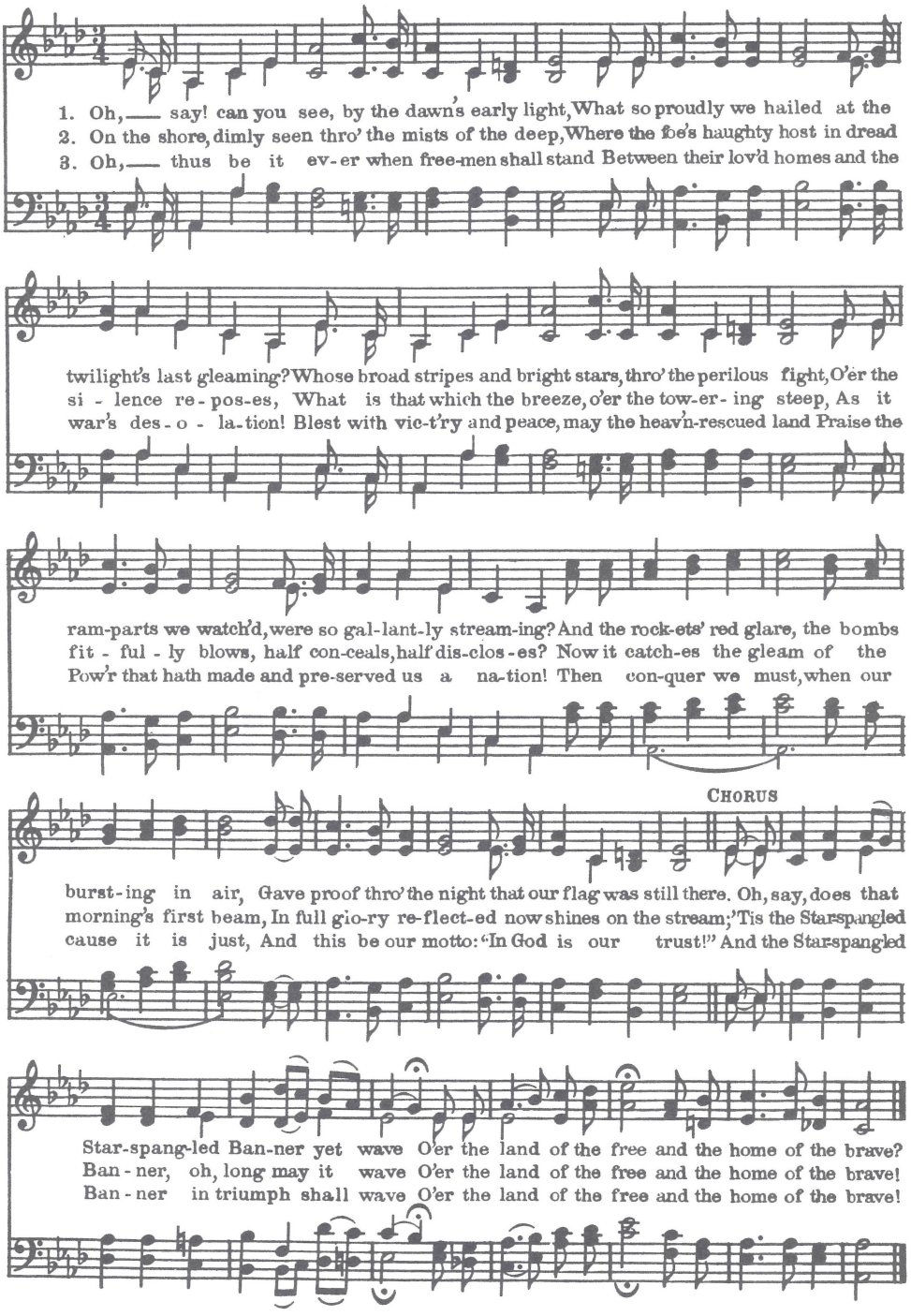

THE MAPLE LEAF FOREVER 32

A.L.

ALEXANDER MUIR

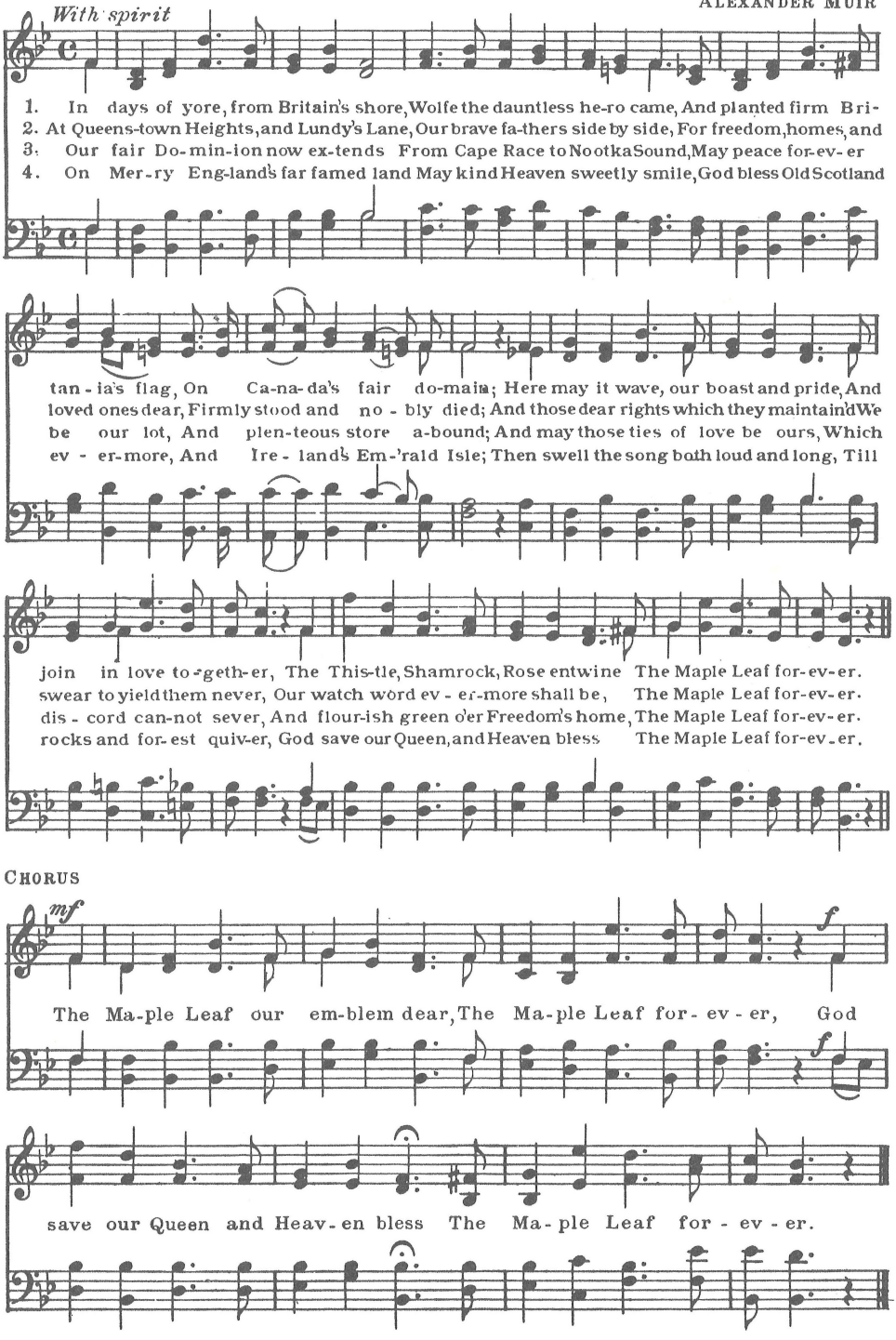

CHORUS

33 AMERICA, THE BEAUTIFUL

(Tune "Materna")

KATHERINE LEE BATES — SAMUEL A. WARD

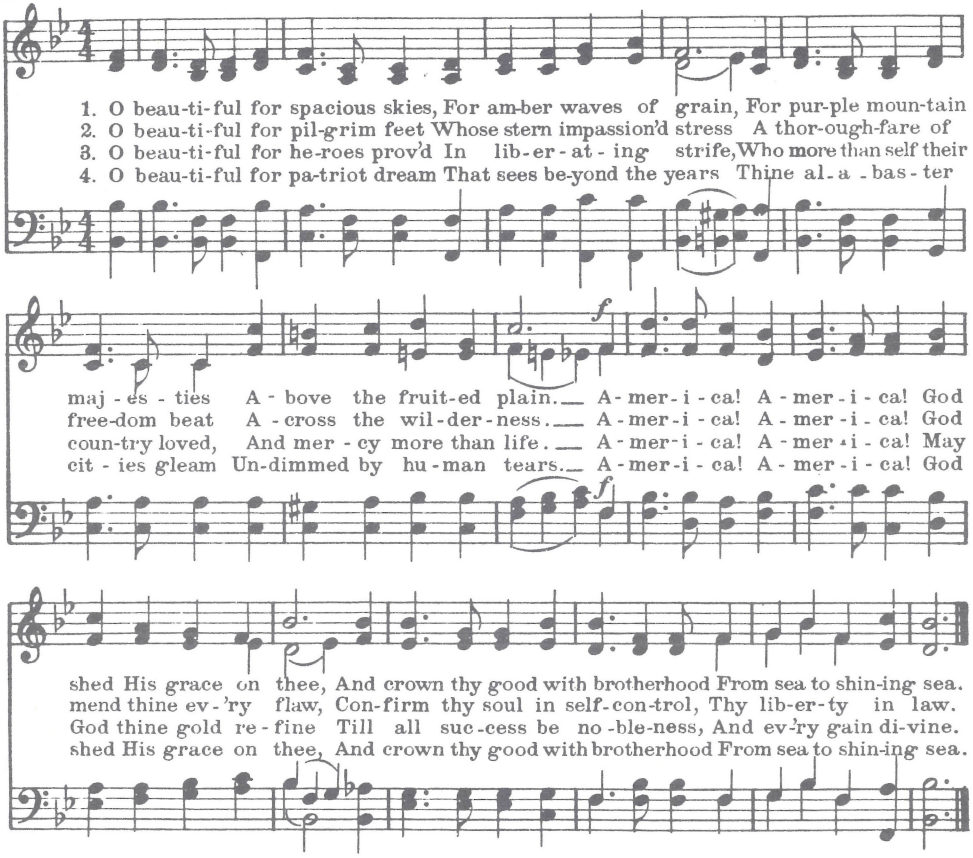

34 GOD BLESS OUR NATIVE LAND

Tune: "America," (Song No. 27)

1. God bless our native land,
   Firm may she ever stand
   Through storm and night!
   When the wild tempests rave,
   Ruler of wind and wave,
   Do Thou our country save,
   By Thy great might!

VIVE LA COMPAGNIE 35

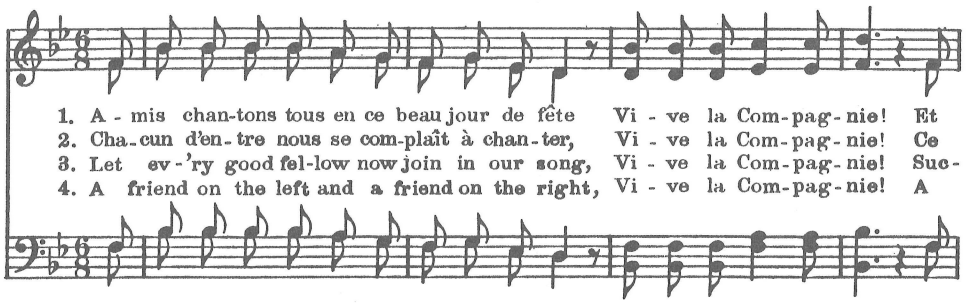

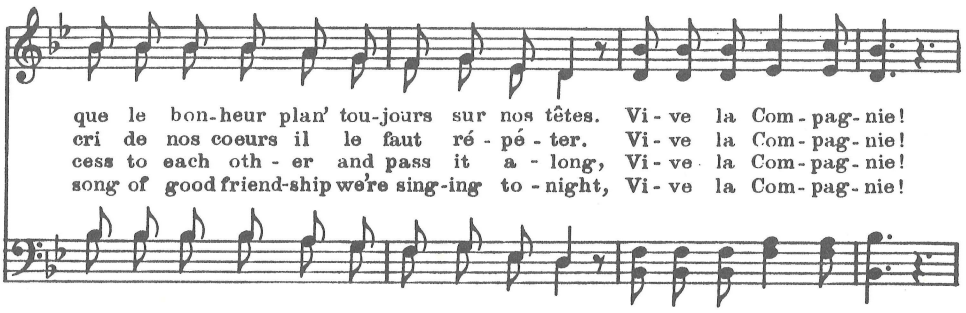

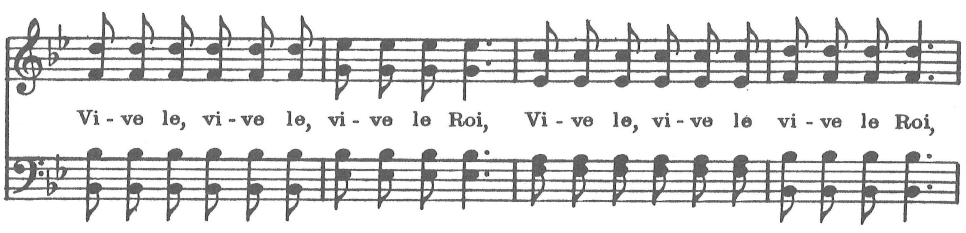

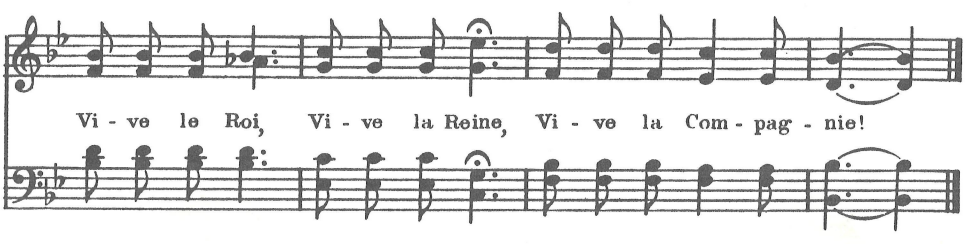

36 ALOUETTE

FRENCH CANADIAN FOLKSONG
Arr. by C.A.Gage

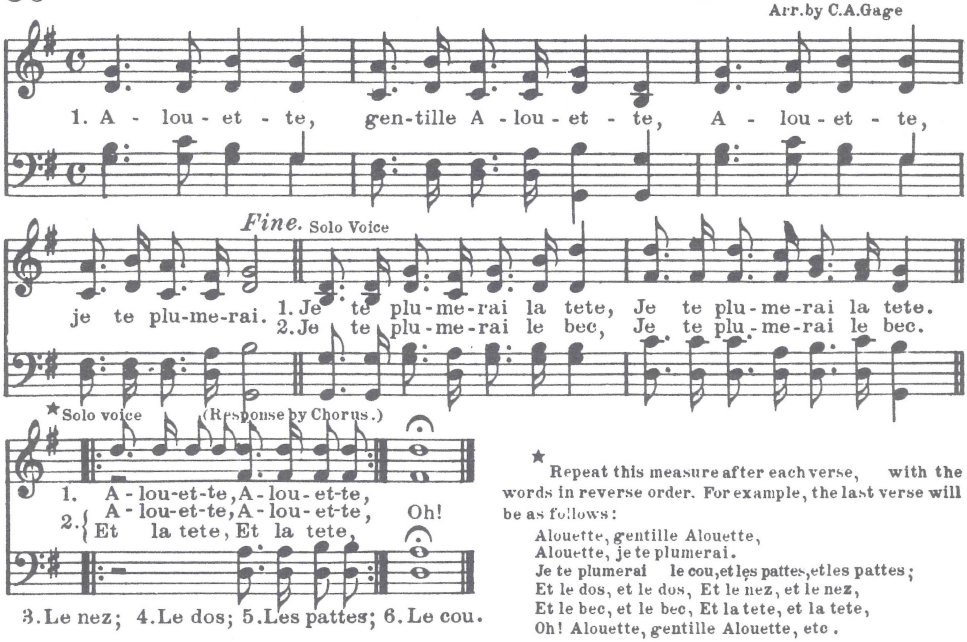

★ Repeat this measure after each verse, with the words in reverse order. For example, the last verse will be as follows:

Alouette, gentille Alouette,
Alouette, je te plumerai.
Je te plumerai le cou, et les pattes, et les pattes;
Et le dos, et le dos, Et le nez, et le nez,
Et le bec, et le bec, Et la tete, et la tete,
Oh! Alouette, gentille Alouette, etc.

37 VIVE LA CANADIENNE!

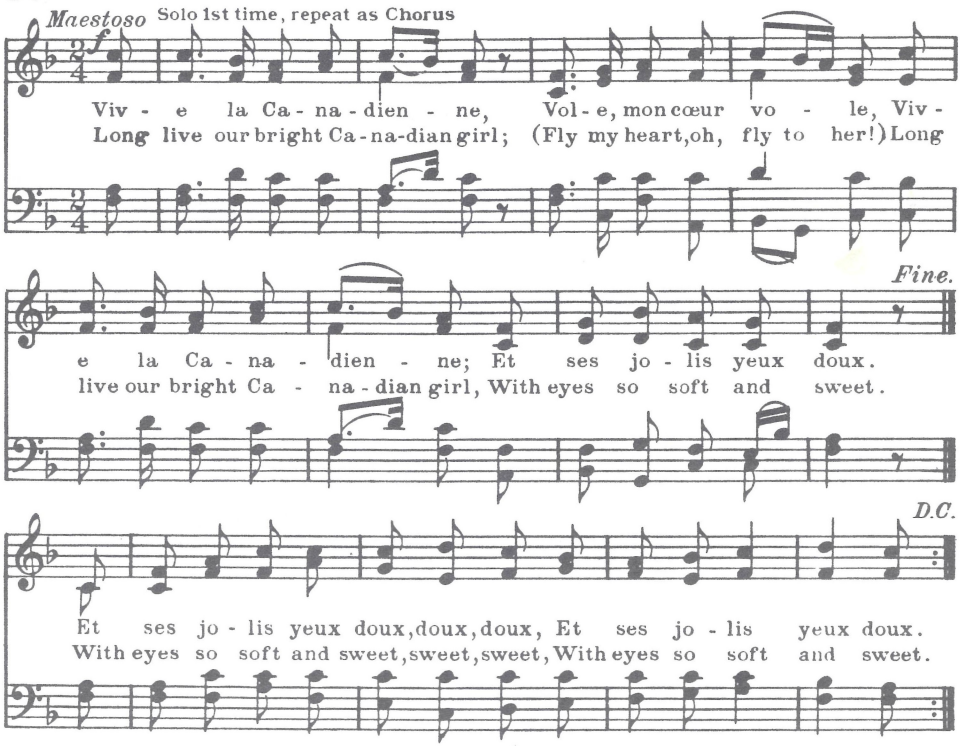

My Wild Irish Rose

C.O.

Chauncey Olcott
Arr. by Ruth Heller

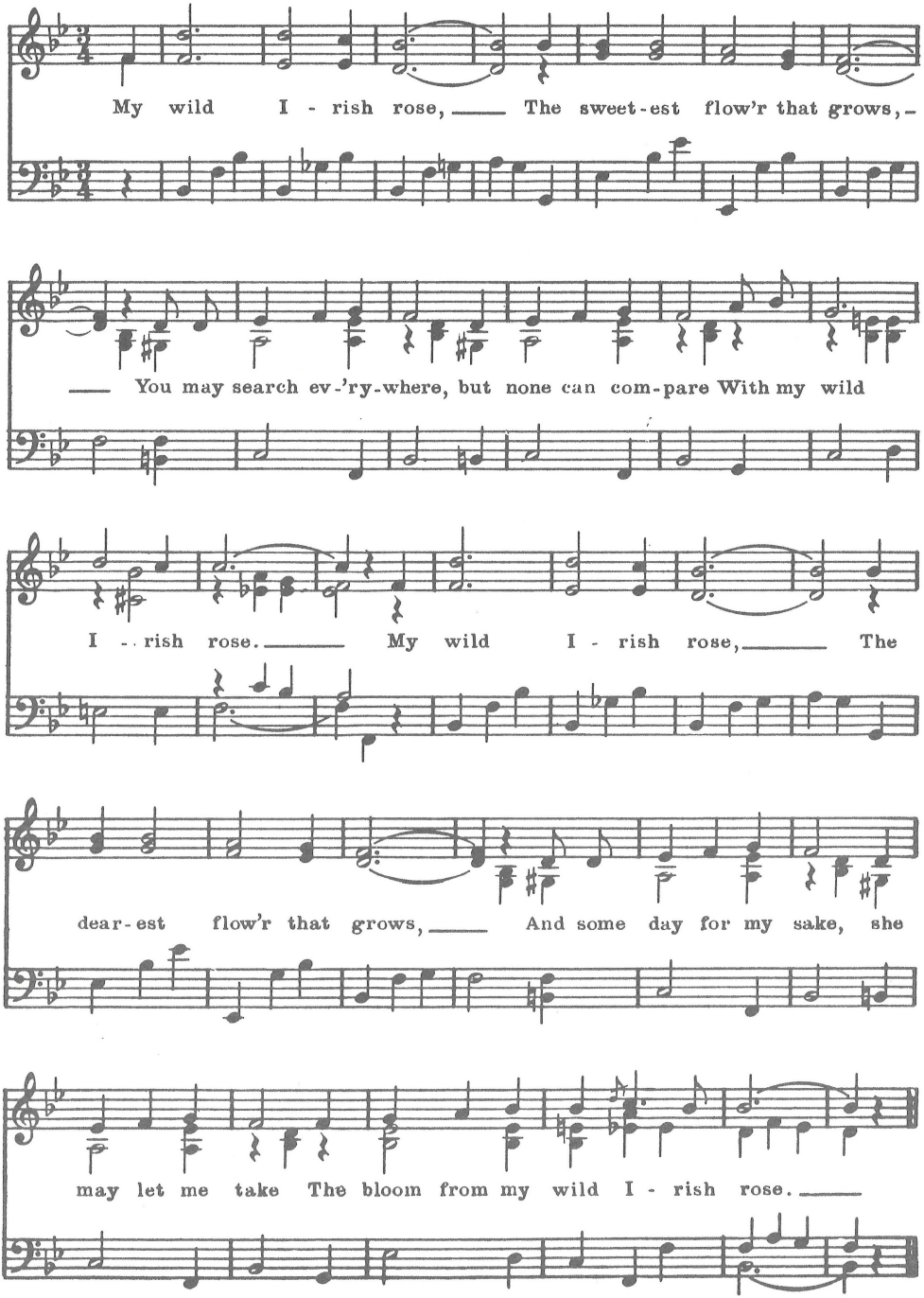

39 BATTLE HYMN OF THE REPUBLIC

JULIA WARD HOWE — WILLIAM STEFFE

Moderate march time

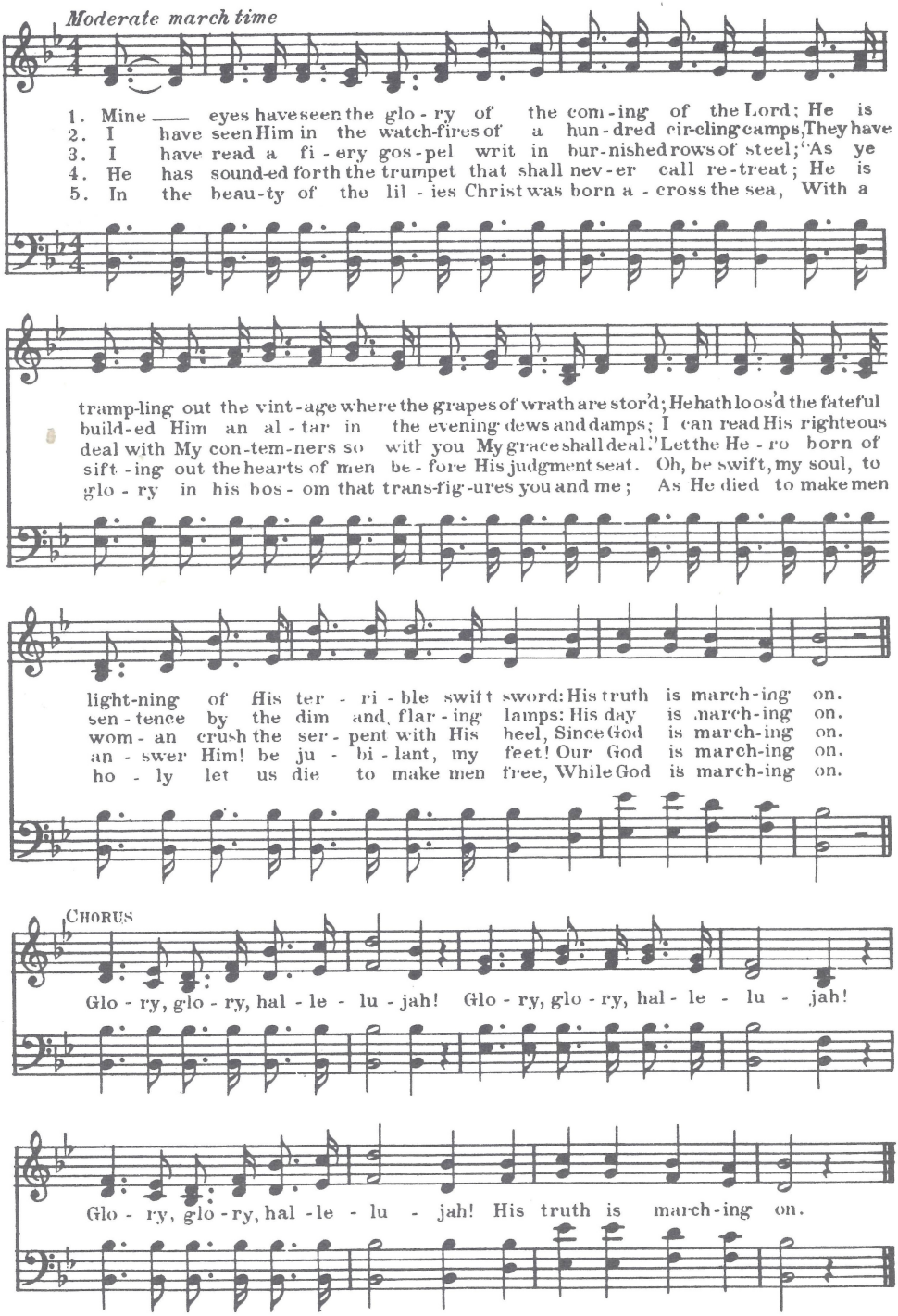

PRAYER OF THANKSGIVING 40

English version by Dr. TH. BAKER — Ancient Folk-song of the Netherlands

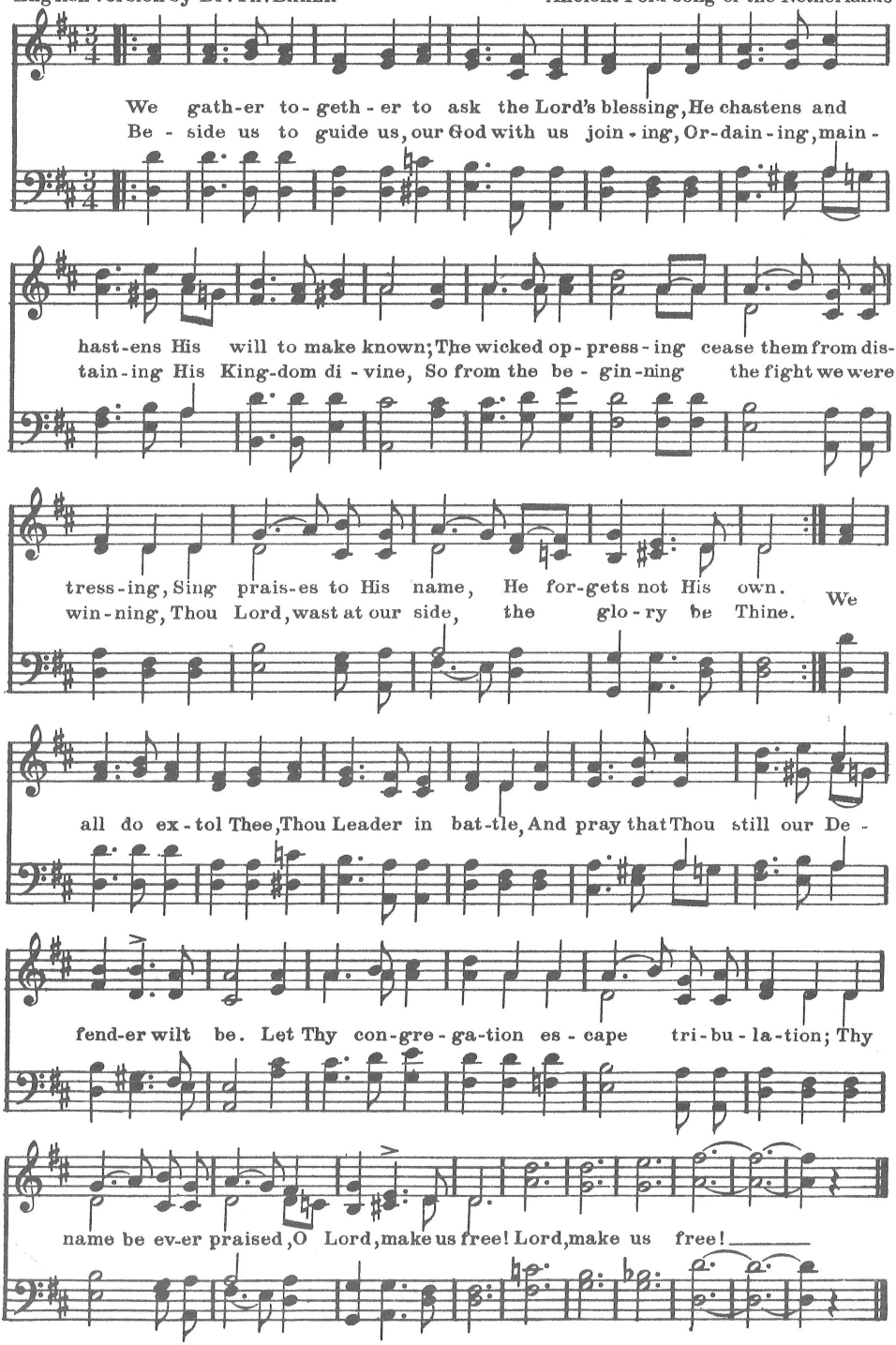

41 FAITH OF OUR FATHERS

FREDERICK W. FABER — HENRY F. HEMY and J. G. WALTON

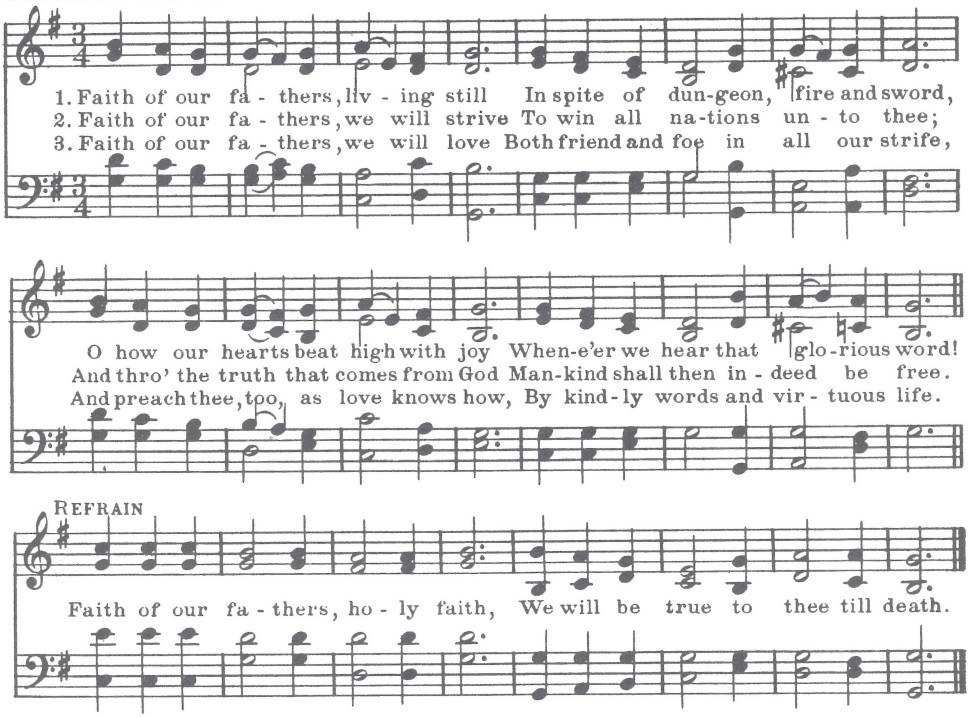

42 GOD OF OUR FATHERS

DANIEL C. ROBERTS — G. W. WARREN

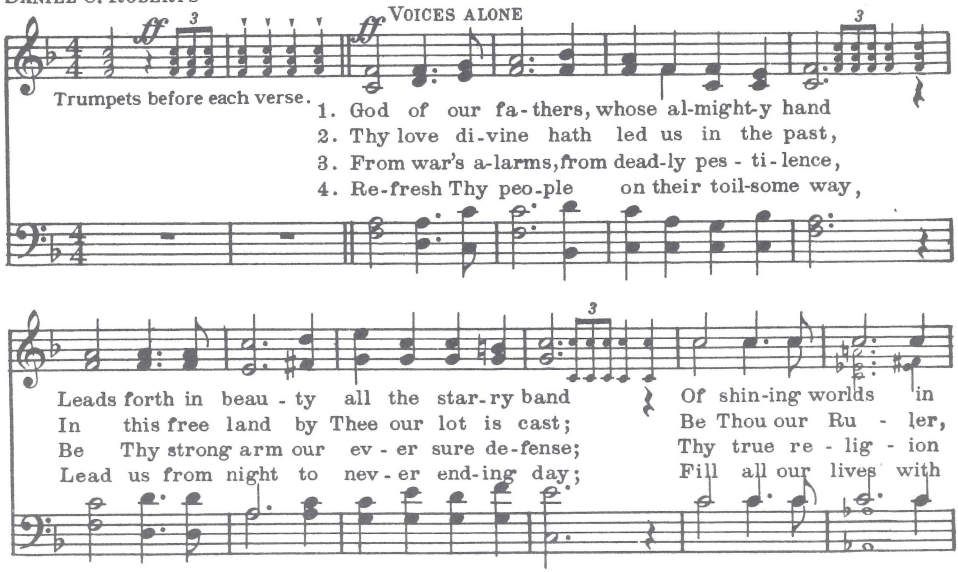

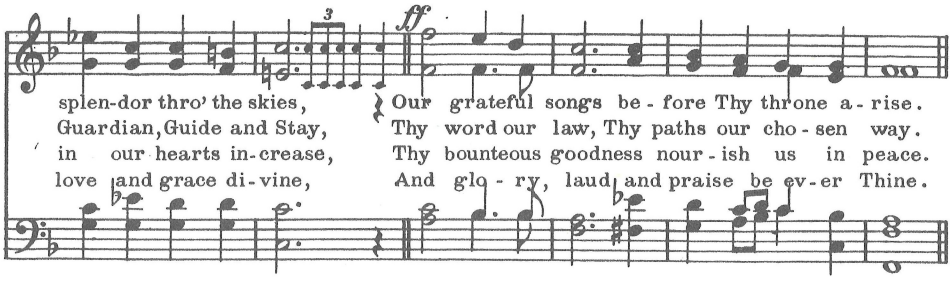

THIS IS MY FATHER'S WORLD 43

MALTBIE D. BABCOCK

TRADITIONAL ENGLISH MELODY
Arr. by R.H.

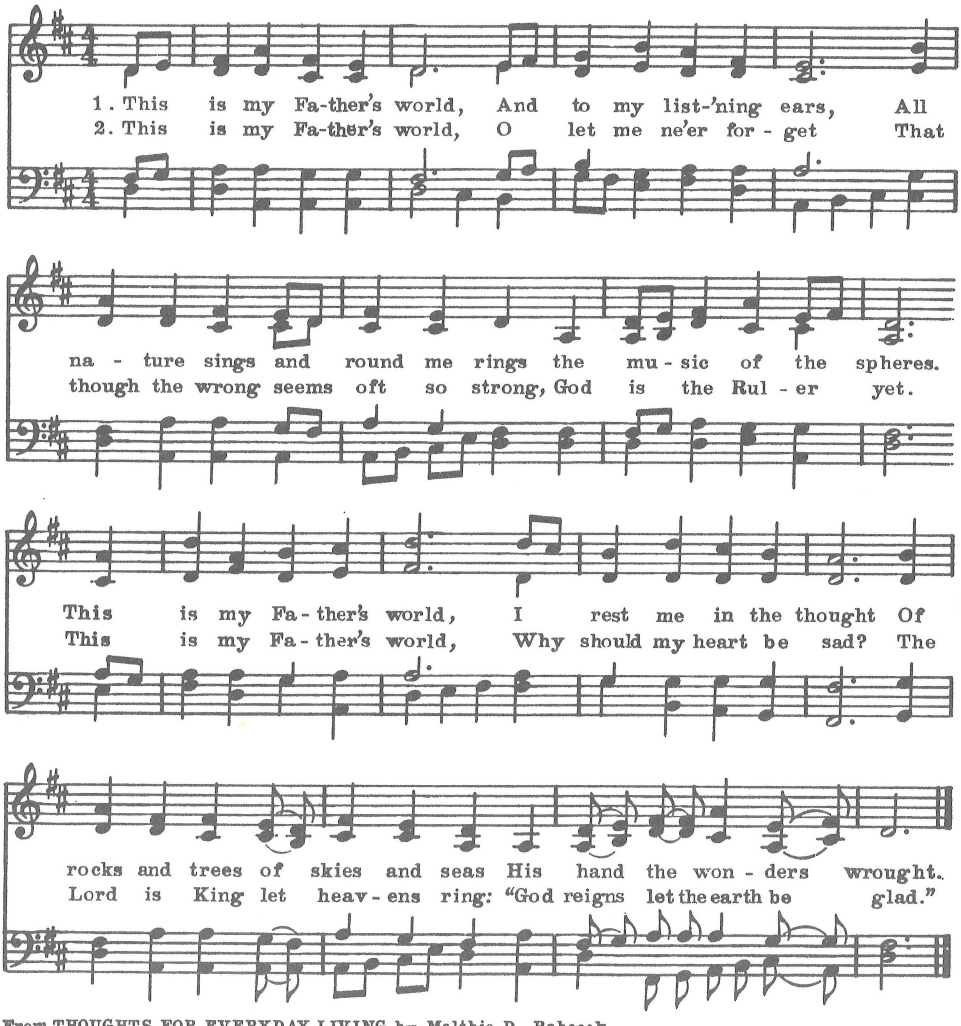

From THOUGHTS FOR EVERYDAY LIVING by Maltbie D. Babcock.
(Charles Scribner's Sons, 1901.)

44 ETERNAL FATHER, STRONG TO SAVE

WILLIAM WHITING — JOHN B. DYKES

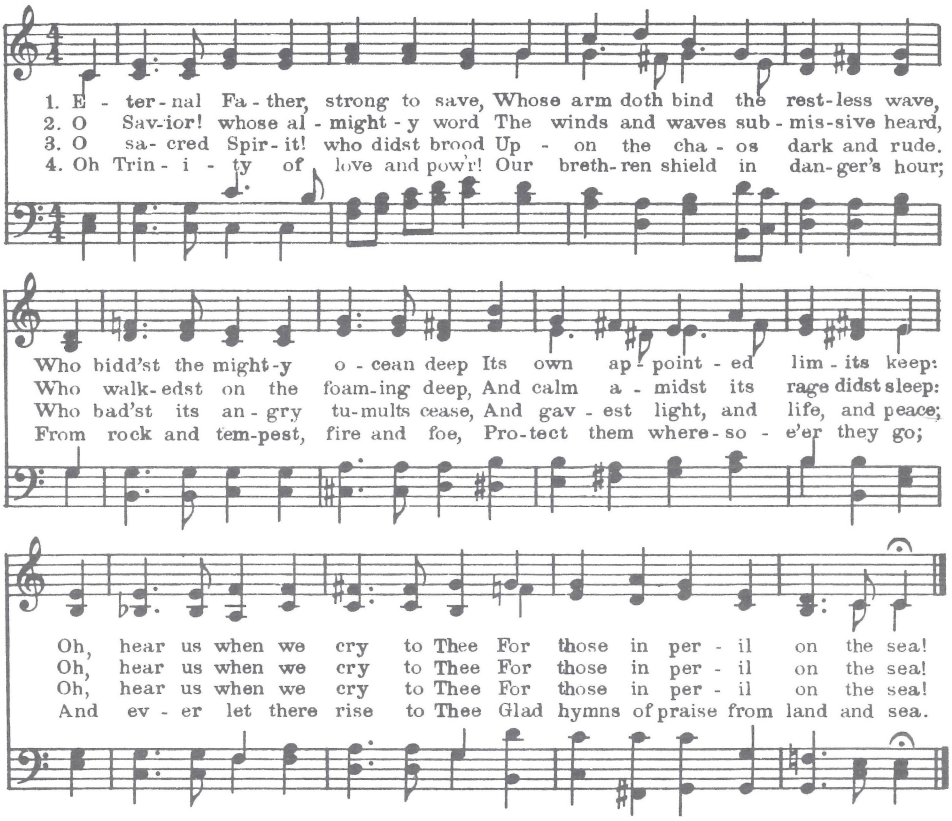

45 COME, THOU ALMIGHTY KING

ANON — (Italian Hymn) — GIARDINI

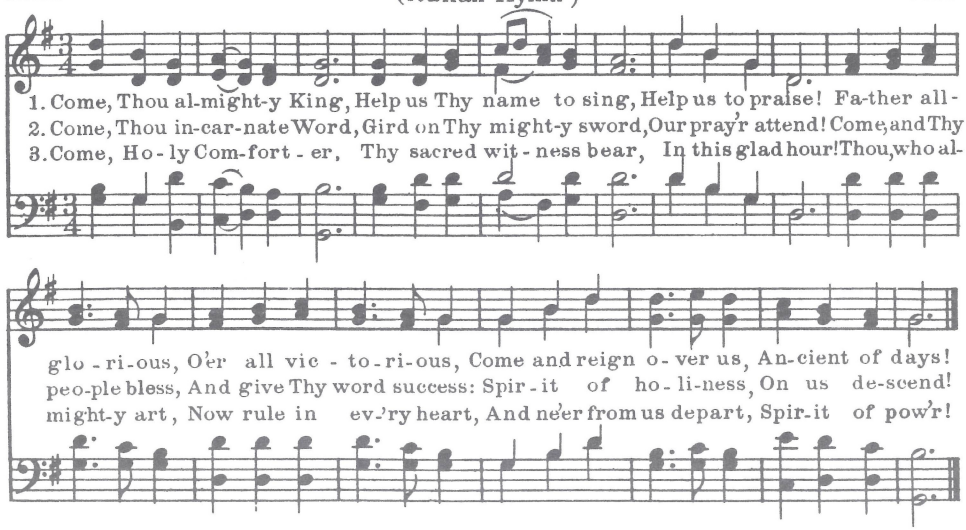

AMAZING GRACE

JOHN NEWTON

EARLY AMERICAN SONG
Arr. Curt Hansen

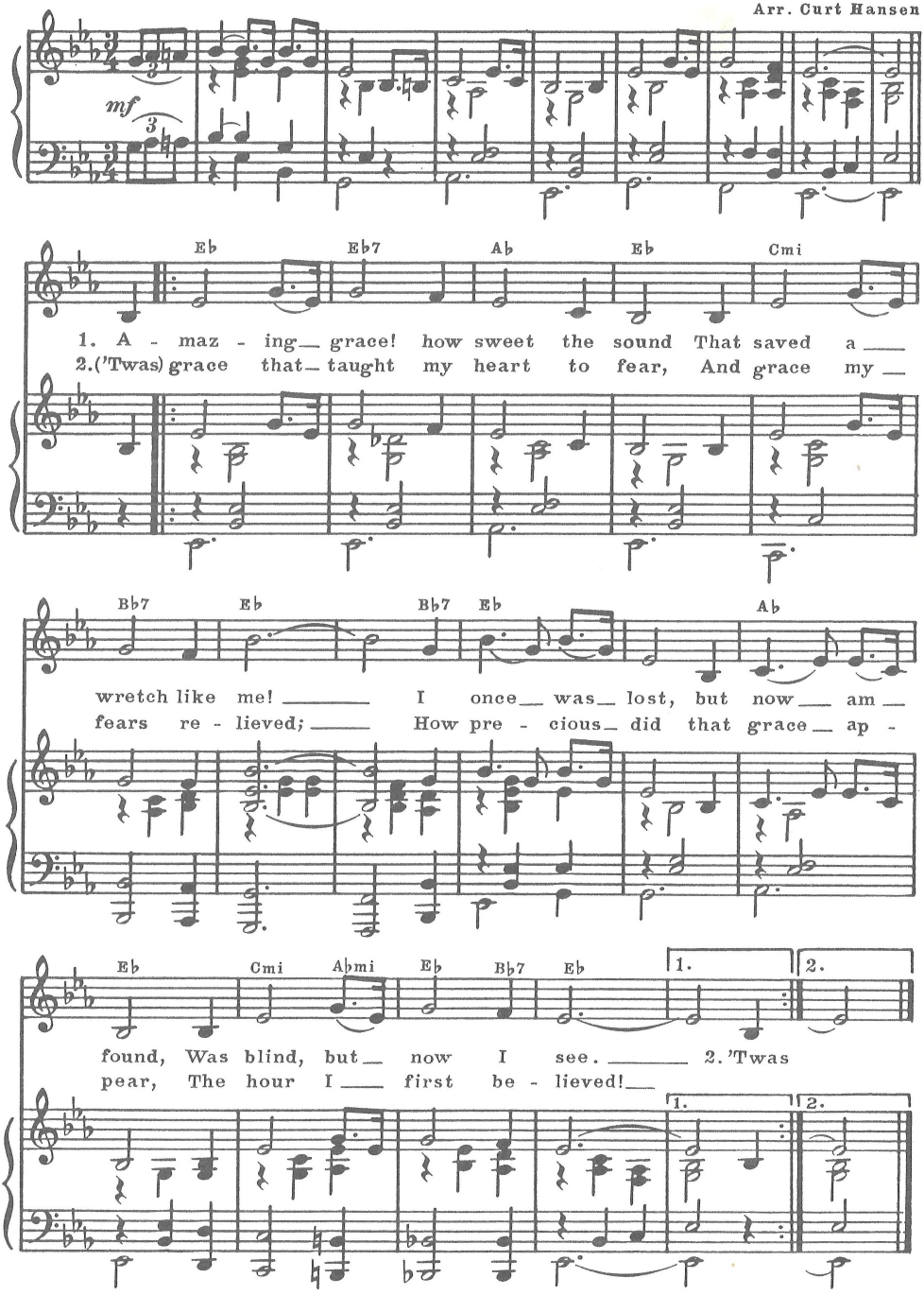

47 A MIGHTY FORTRESS

M. L. MARTIN LUTHER

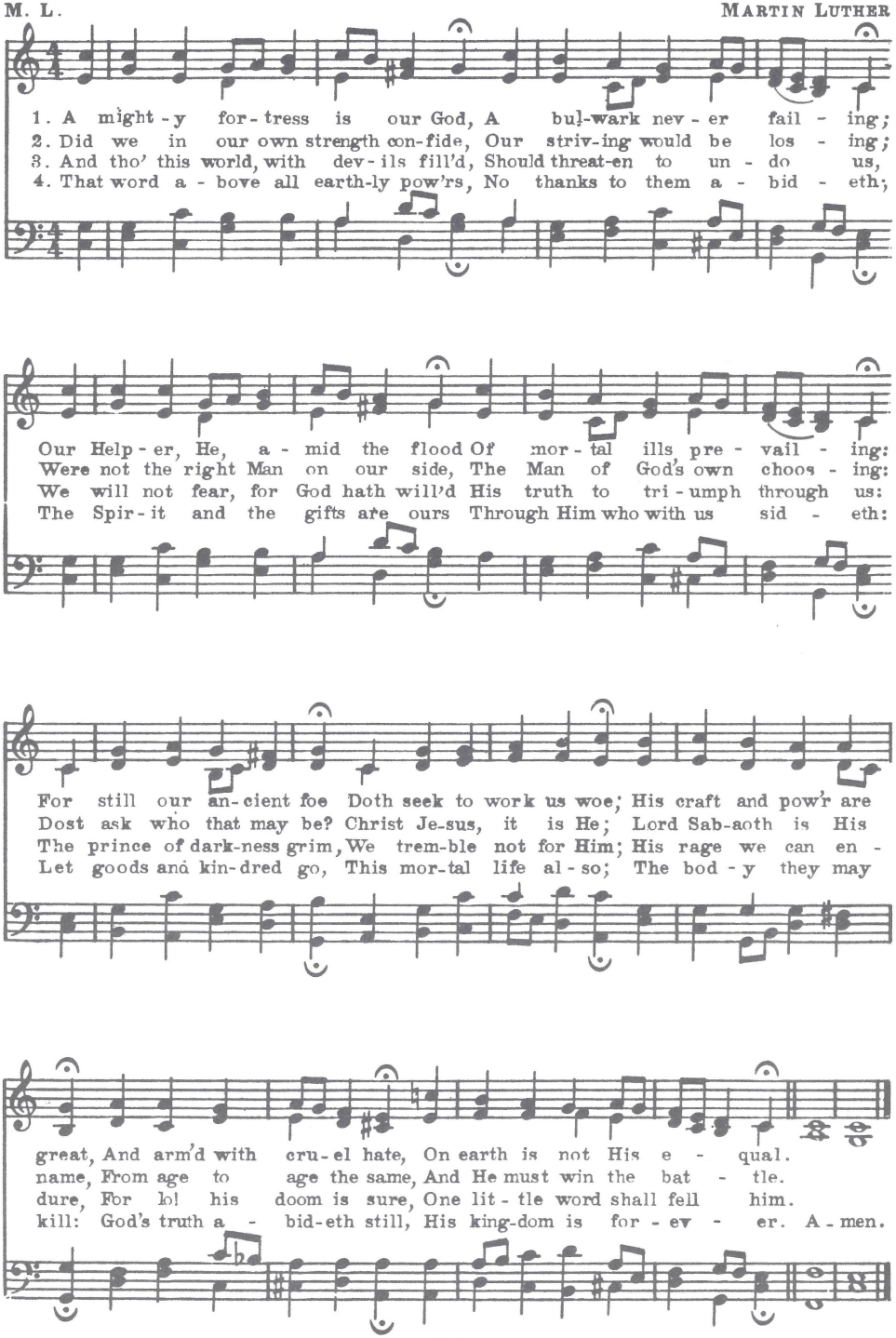

NOW THANK WE ALL OUR GOD

48

MARTIN RINKART

JOHANN CRÜGER

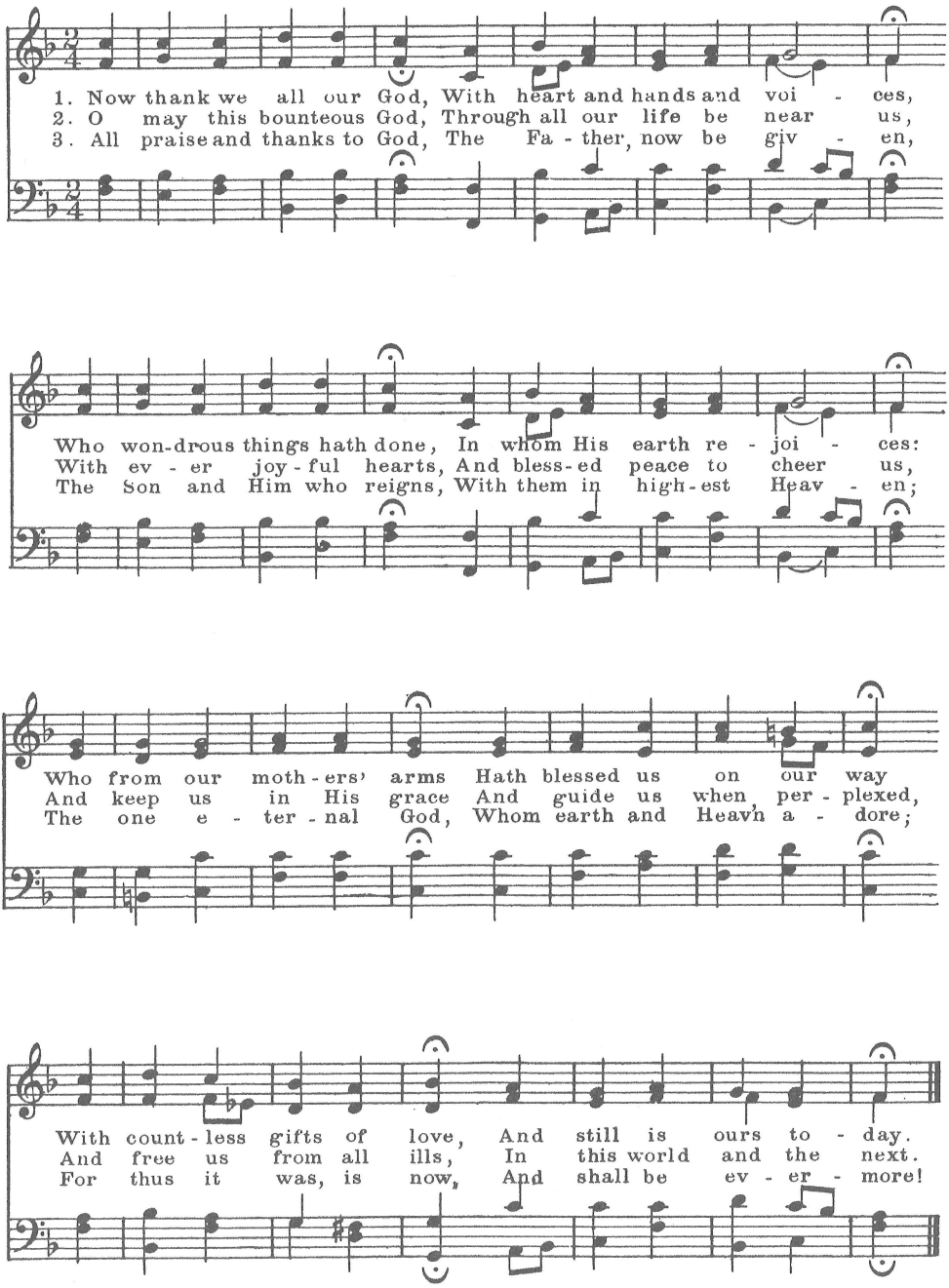

49

PRAISE GOD, FROM WHOM ALL BLESSINGS FLOW

(Old Hundredth—The Doxology)

THOMAS KEN — LOUIS BOURGEOIS

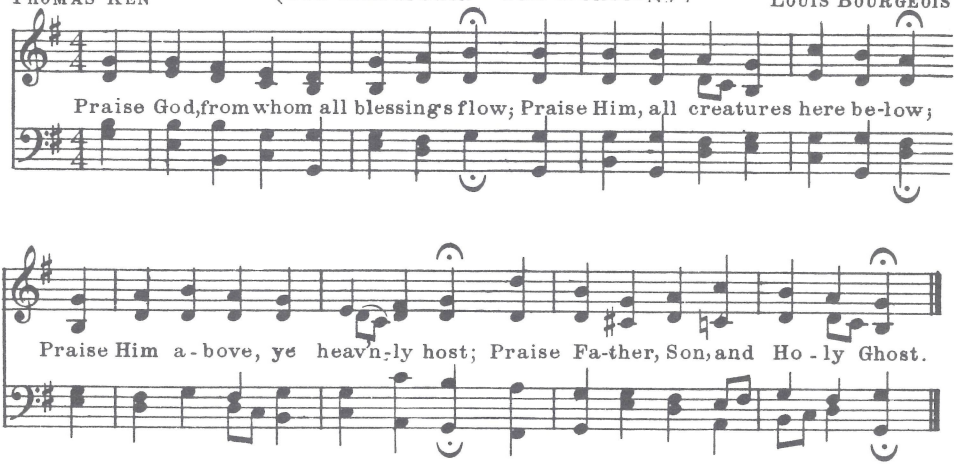

50 PRAYER

Tune: "Praise God, from Whom All Blessings Flow"

Be present at our table, Lord
Be here and everywhere adored
These mercies bless and grant that we
May feast in fellowship with Thee.

51 GRACE PRAYER SONG

Tune: "America the Beautiful"—Song No. 33

Eternal God, we gather here
For fellowship and food.
In common purpose that we build,
As Good Kiwanians should.
Be present in our work and play,
And guide us as we plan —
To build a great community,
The pride of every one.

Kiwanis Club of Rockford, Illinois.
Used by Permission.

SILENT NIGHT 52

JOSEPH MÖHR FRANZ GRÜBER

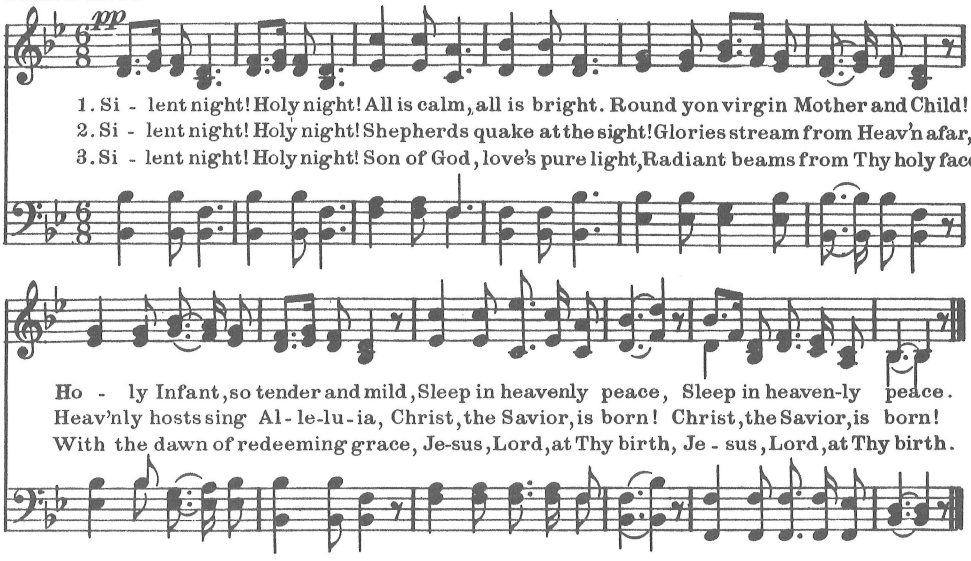

O COME, ALL YE FAITHFUL 53

(Adeste Fideles)

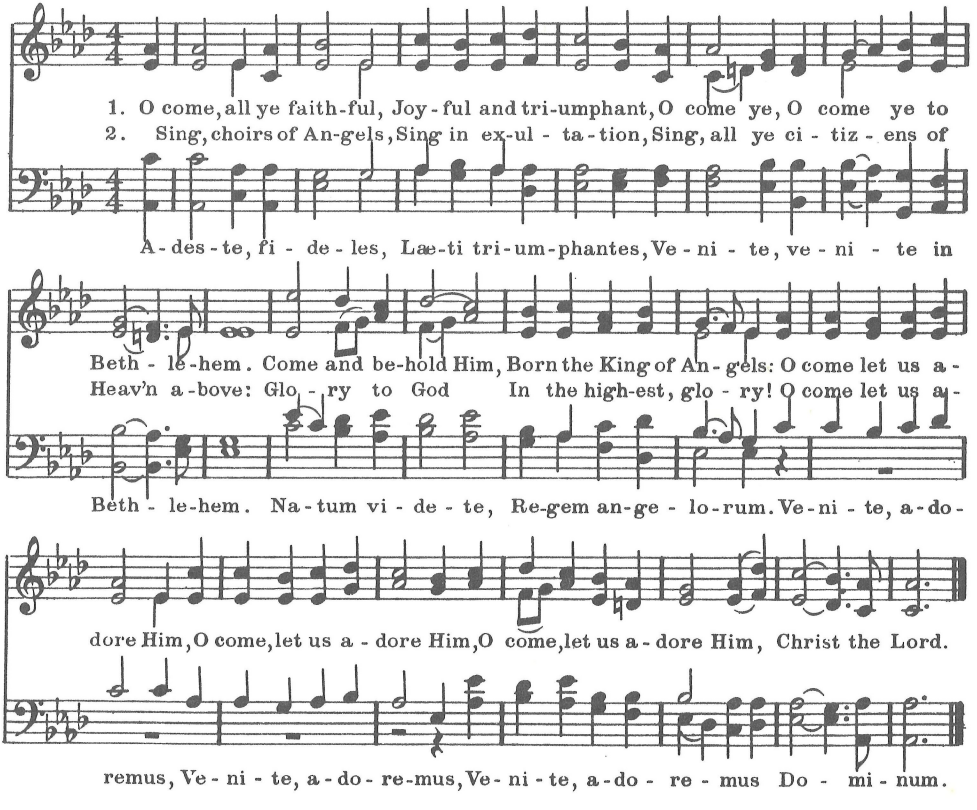

54 JOY TO THE WORLD!

ISAAC WATTS — GEORGE F. HANDEL, Arr. by Lowell Mason

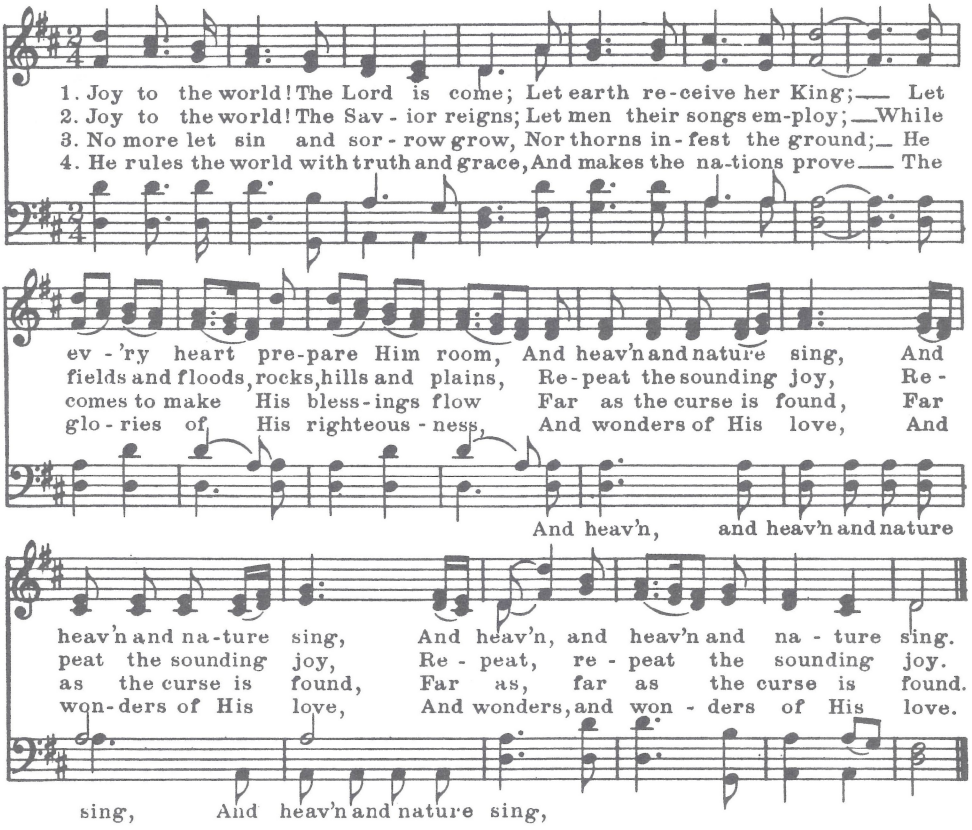

55 IT CAME UPON THE MIDNIGHT CLEAR

EDWIN H. SEARS — RICHARD S. WILLIS

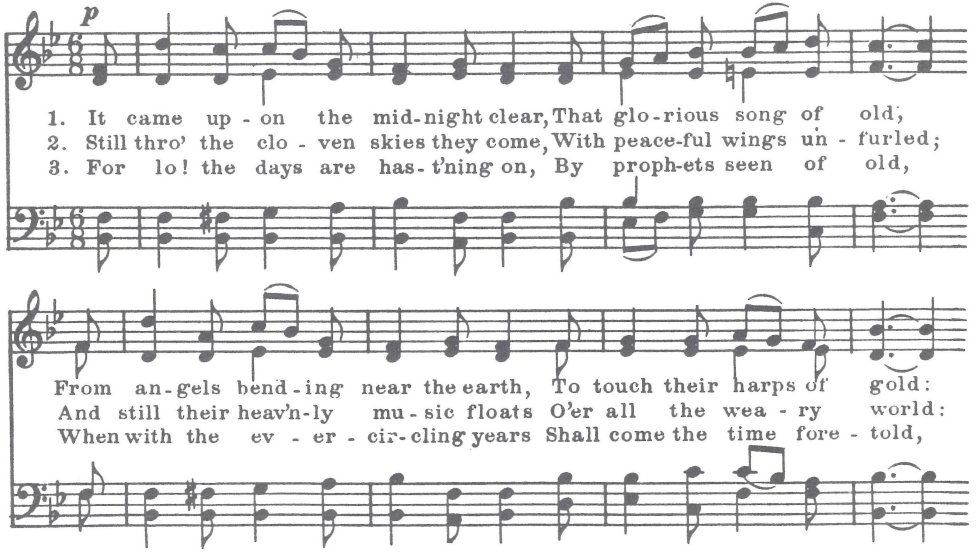

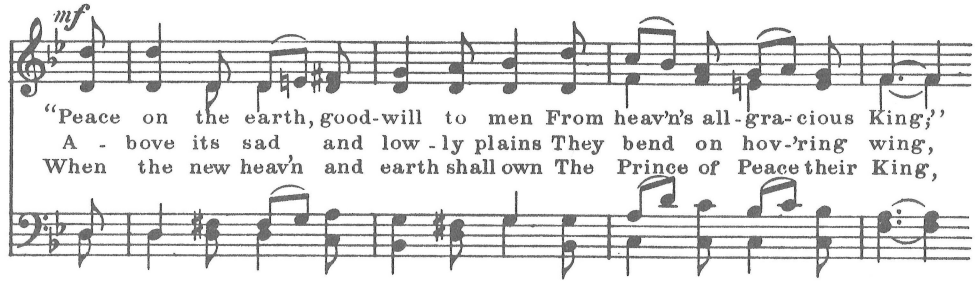

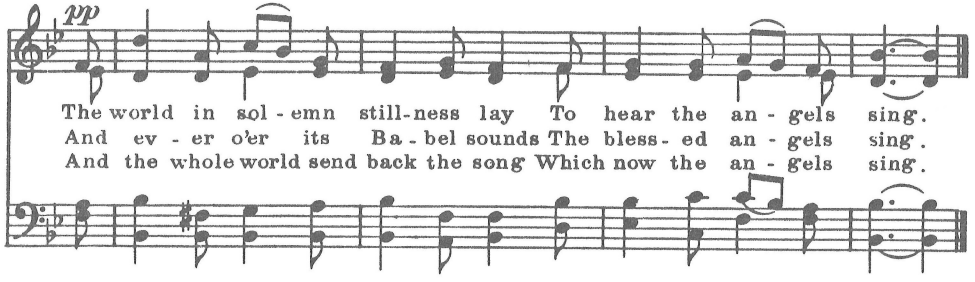

THE FIRST NOEL 56

TRADITIONAL

TRADITIONAL

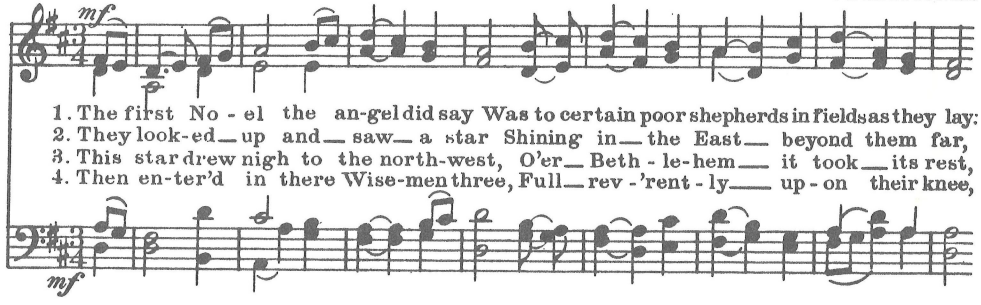

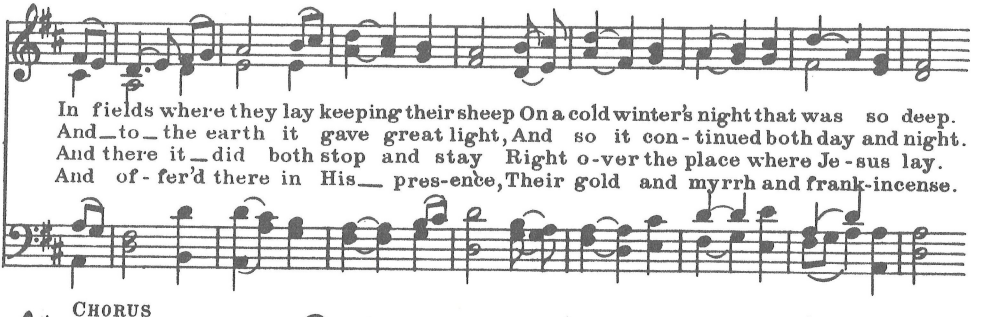

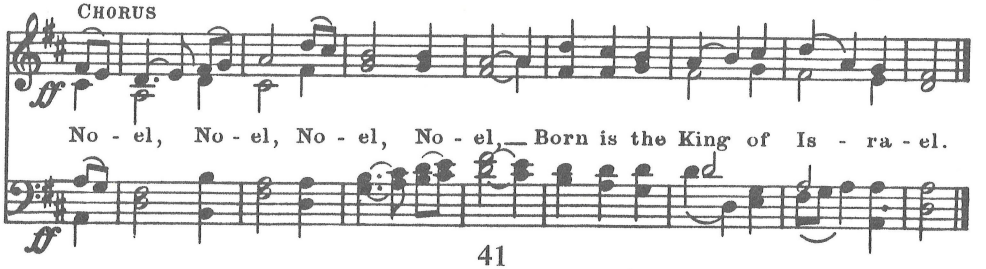

57 DECK THE HALL

OLD WELSH AIR

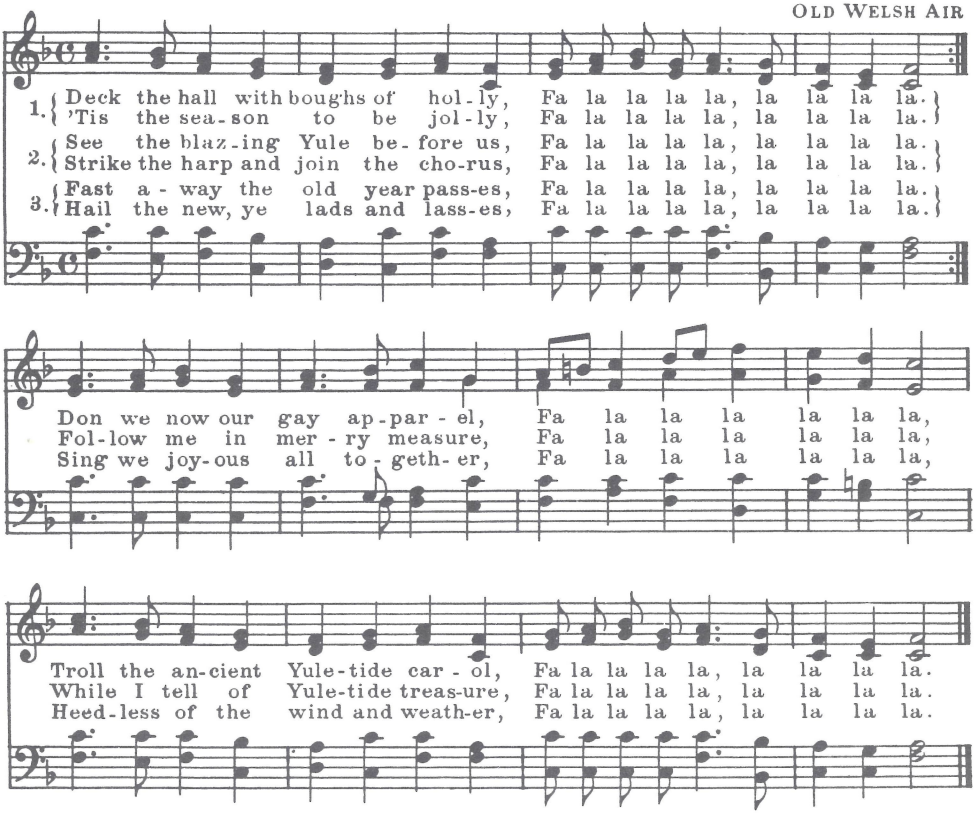

58 I HEARD THE BELLS ON CHRISTMAS DAY

HENRY W. LONGFELLOW

J. BAPTISTE CALKIN

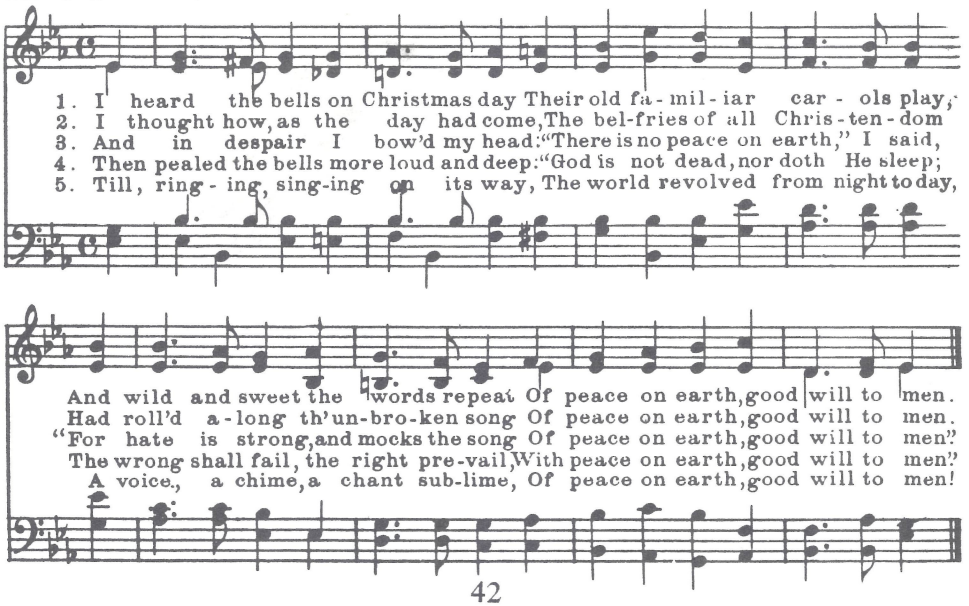

O Little Town of Bethlehem 59

PHILLIPS BROOKS LEWIS H. REDNER

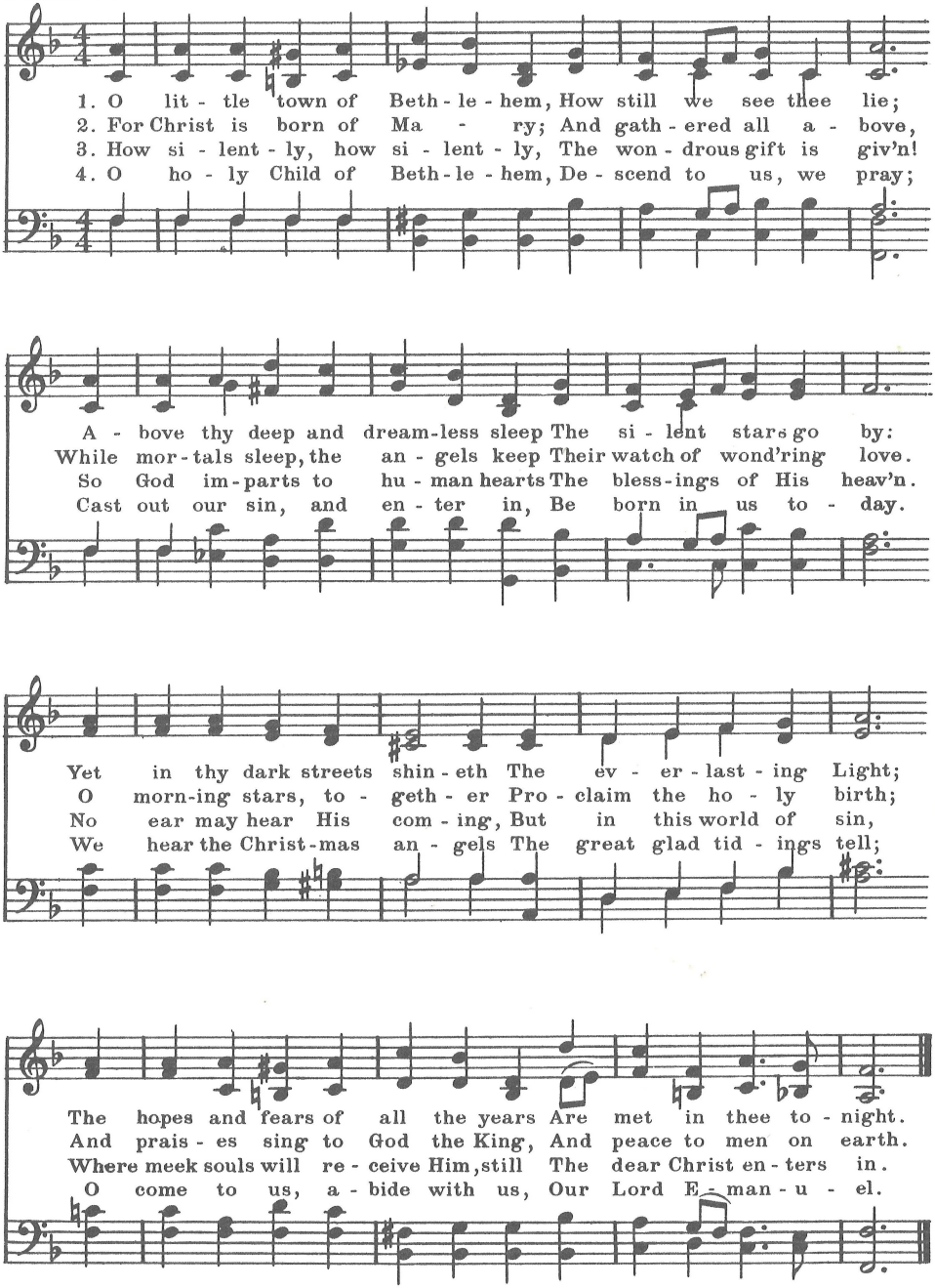

60 HARK! THE HERALD ANGELS SING

CHARLES WESLEY — FELIX MENDELSSOHN

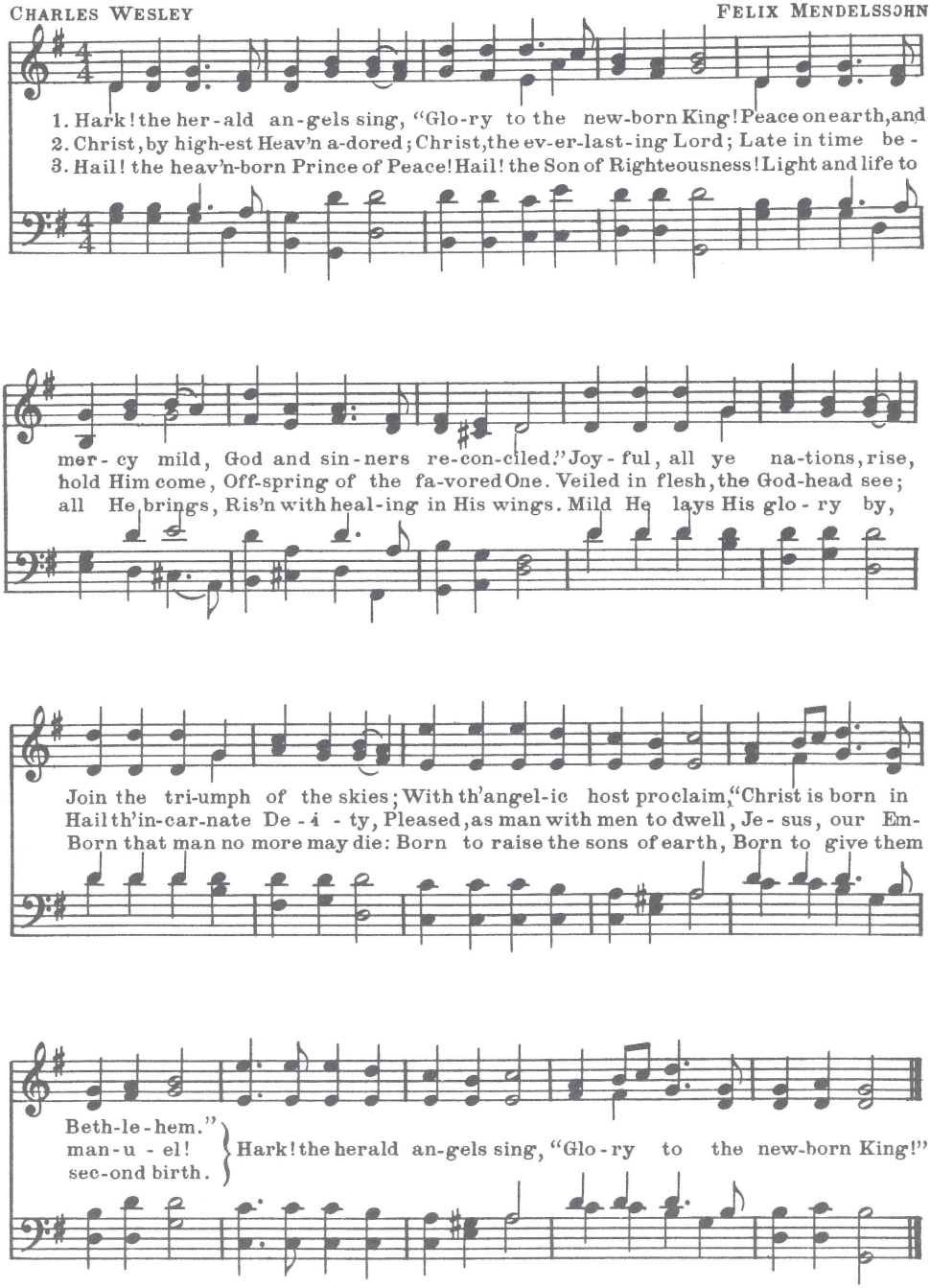

TRADITIONAL TRADITIONAL

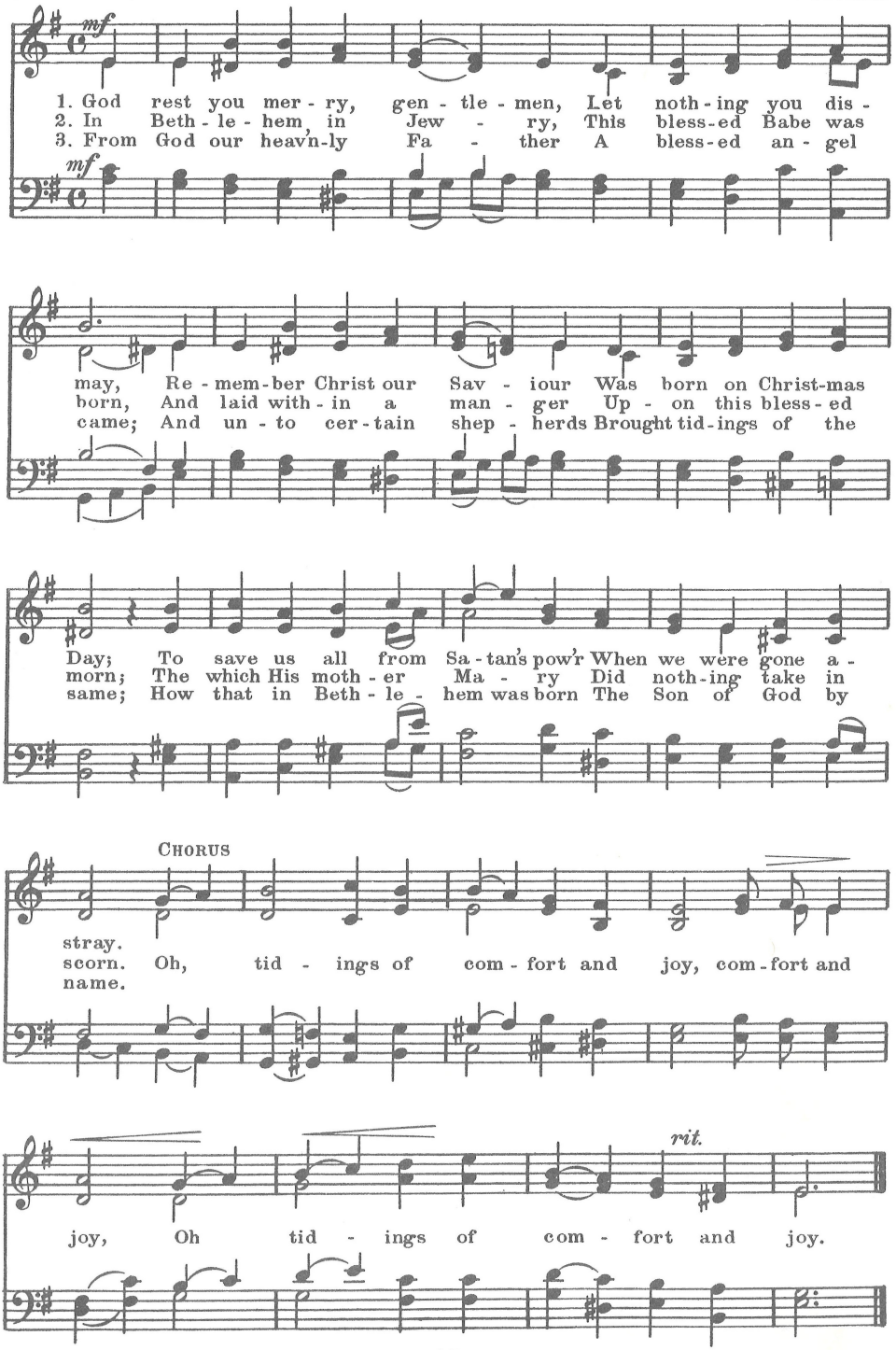

62 JINGLE, BELLS

J.P. *Quickly* J. PIERPONT

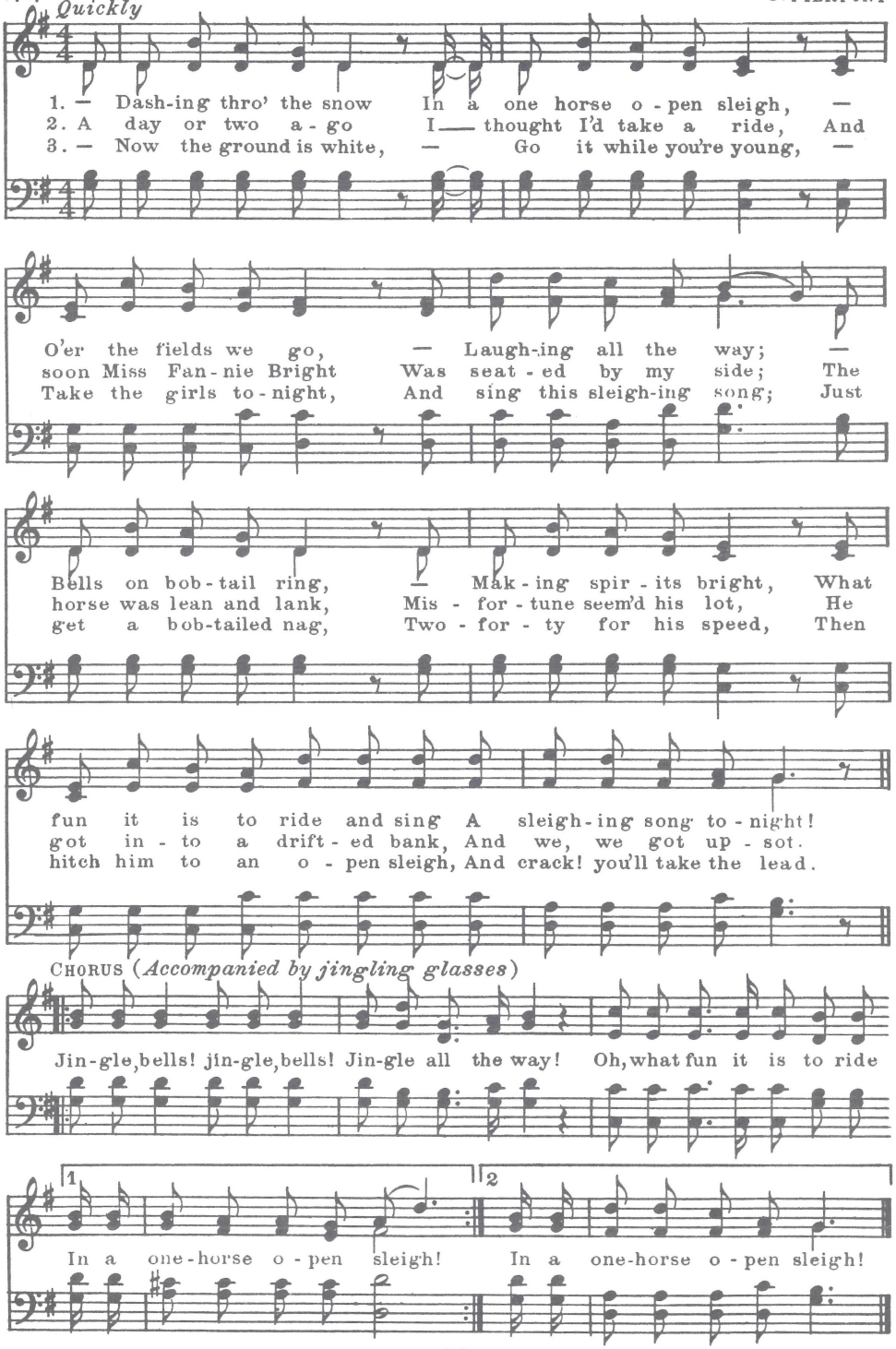

Oh Susanna

S. C. F.

Stephen C. Foster
Arr. by Walter Goodell

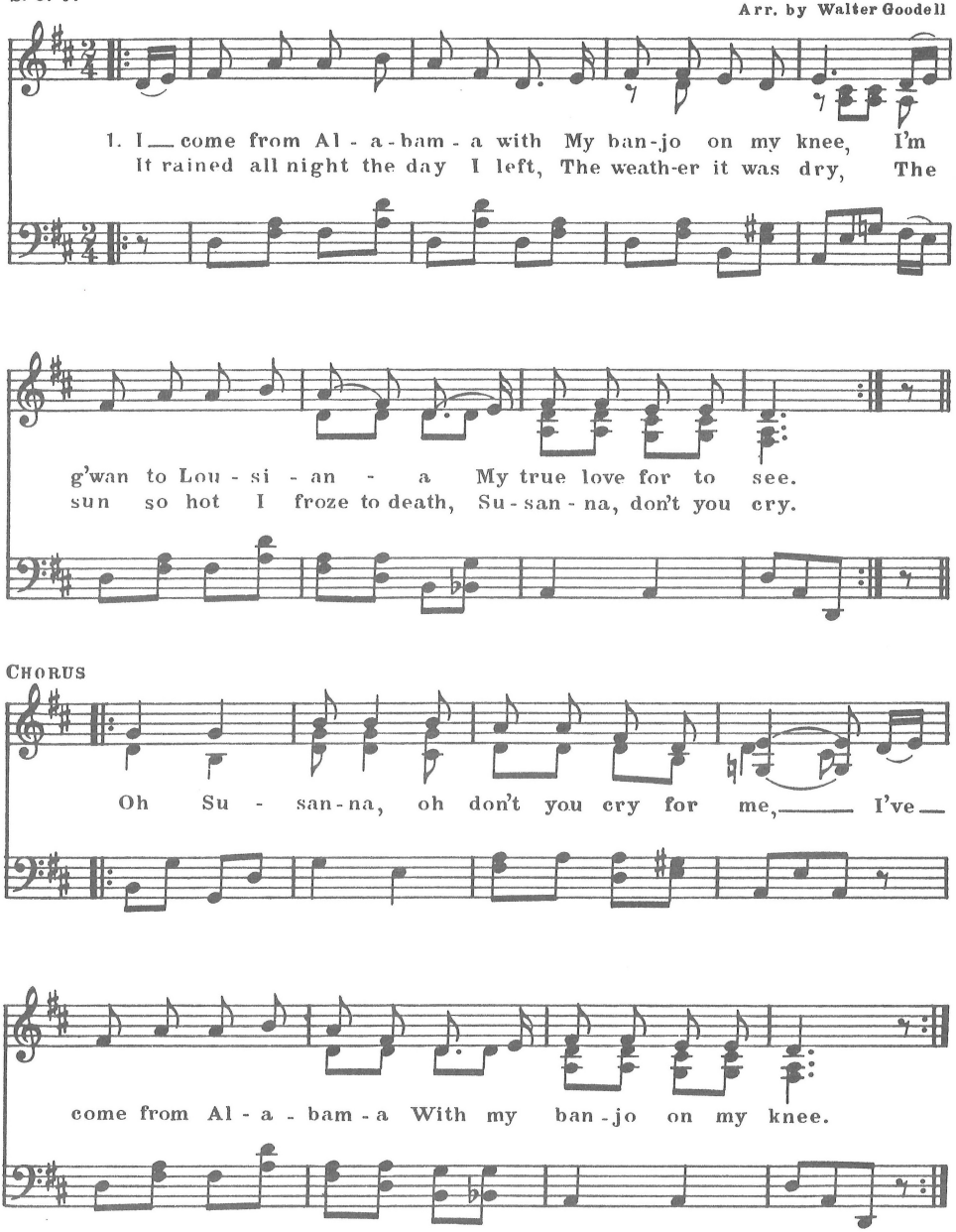

2. I had a dream the other night, When everything was still;
I thought I saw Susanna, A-comin' down the hill;
The buckwheat cake was in her mouth, The tear was in her eye,
Says I, I'm comin' from the South, Susanna, don't you cry!

64

A Merry Life

From the Italian

(Funiculi, Funicula)

Luigi Denza

Rapidly with spirit ♩. = 96

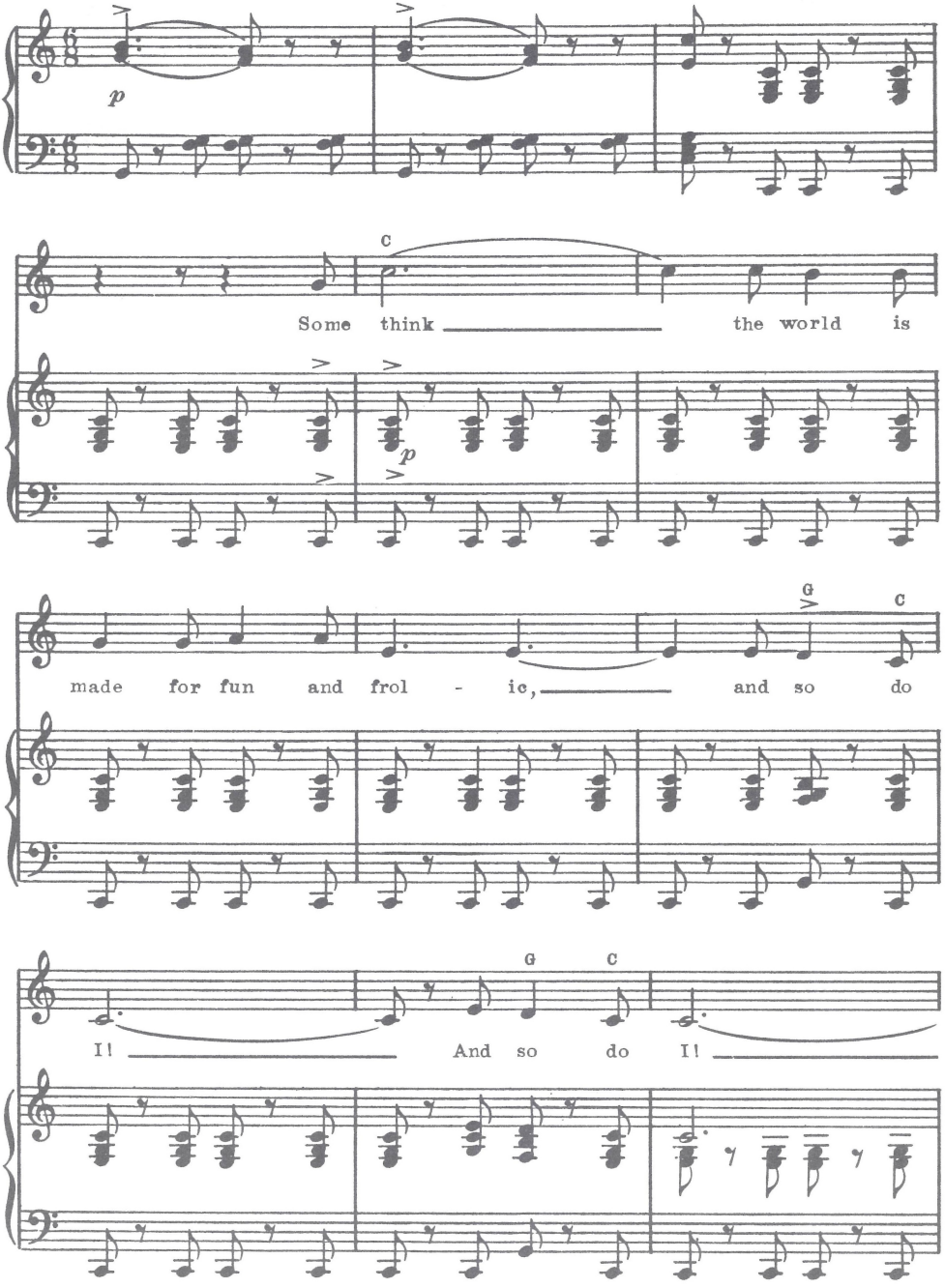

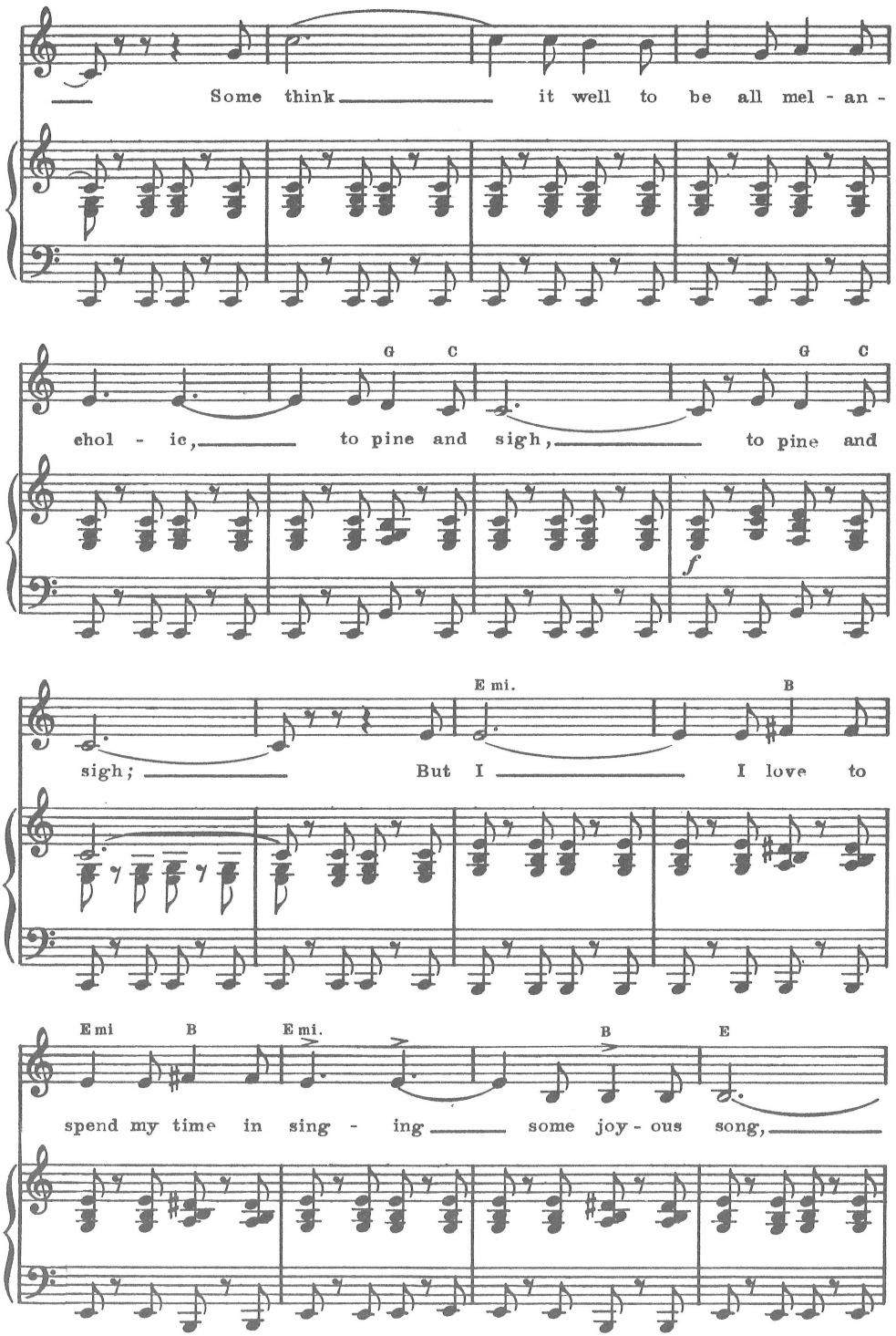
Some think it well to be all mel - an -
G C
G C
chol - ic, to pine and sigh, to pine and
f
E mi.
B
sigh; But I I love to
E mi
B
E mi.
B
E
spend my time in sing - ing some joy - ous song,

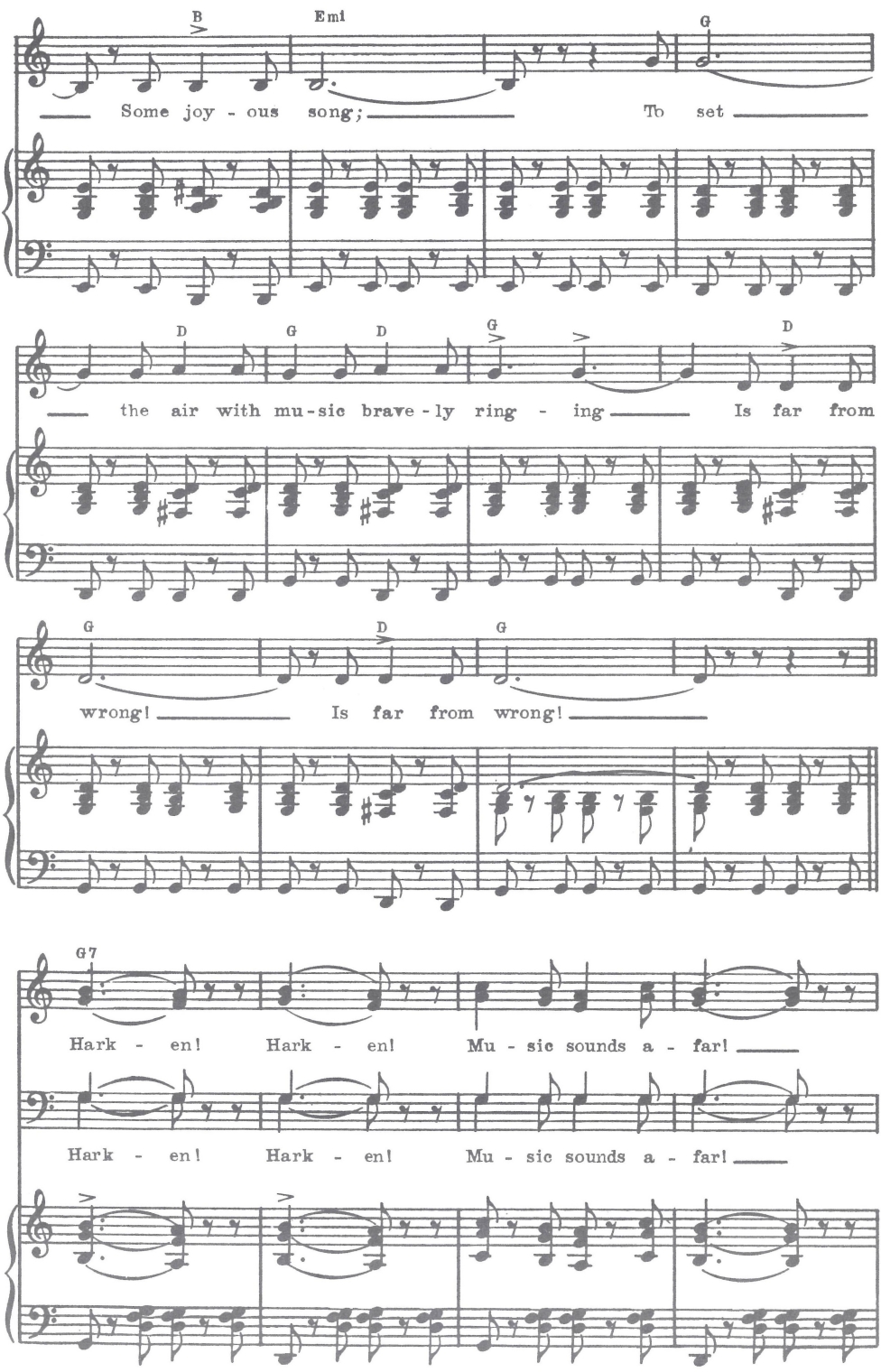
B
Emi
G
Some joy - ous song; To set
D
G
D
G
D
the air with mu-sic brave-ly ring - ing Is far from
G
D
G
wrong! Is far from wrong!
G7
Hark - en! Hark - en! Mu - sic sounds a - far!
Hark - en! Hark - en! Mu - sic sounds a - far!

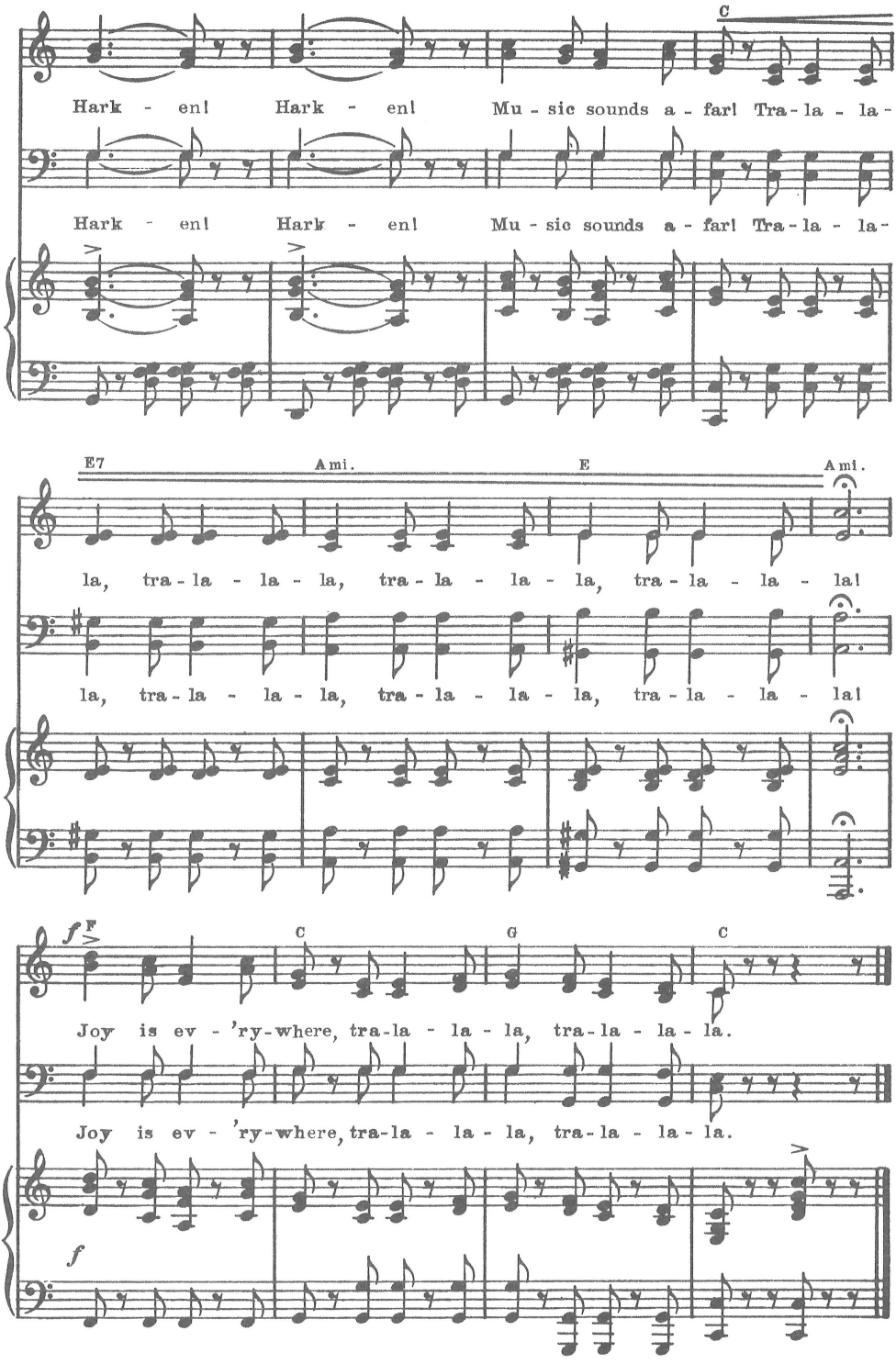
C
Hark - en! Hark - en! Mu - sic sounds a - far! Tra - la - la -
Hark - en! Hark - en! Mu - sic sounds a - far! Tra - la - la -
E7
A mi.
E
A mi.
la, tra - la - la - la, tra - la - la - la, tra - la - la - la!
la, tra - la - la - la, tra - la - la - la, tra - la - la - la!
f
F
C
G
C
Joy is ev - 'ry - where, tra - la - la - la, tra - la - la - la.
Joy is ev - 'ry - where, tra - la - la - la, tra - la - la - la.
f

65 TELL ME WHY

Moderately

COLLEGE SONG
Arr. by W. G.

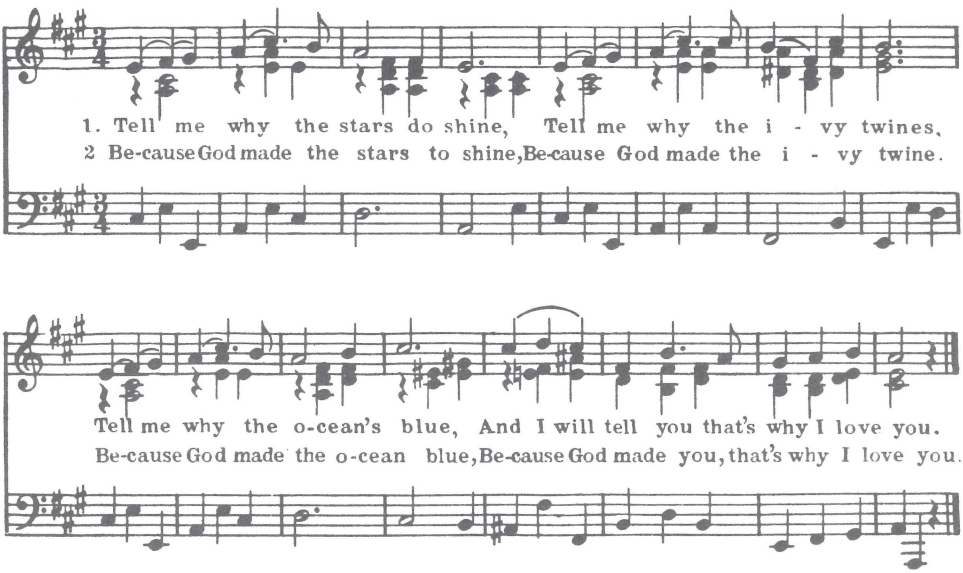

66 MY BONNIE

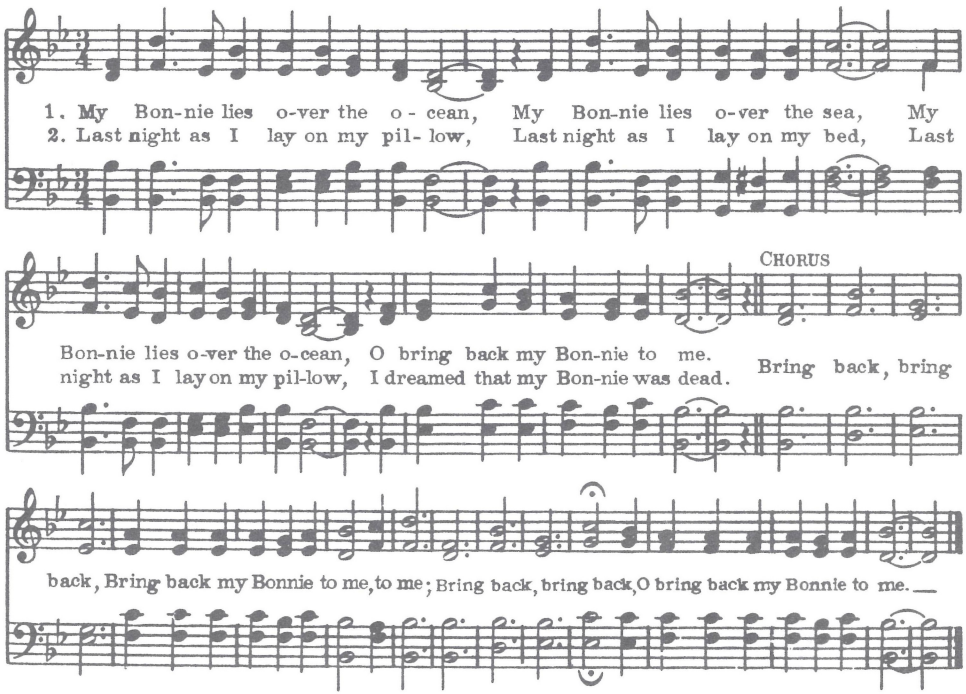

AMERICAN
Arr. by H. R. W.

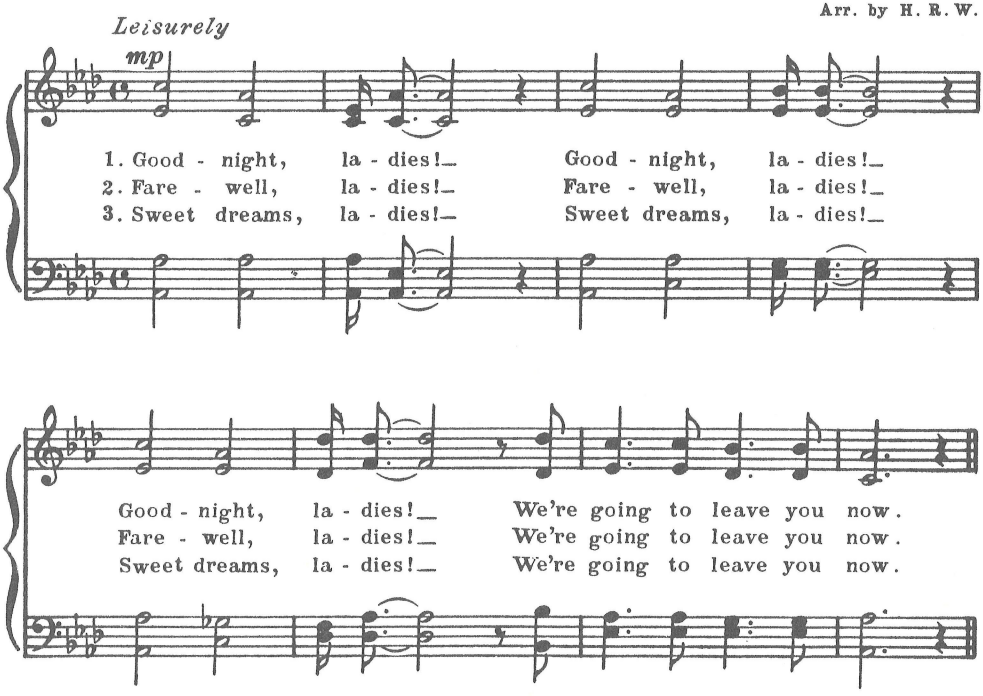

REFRAIN

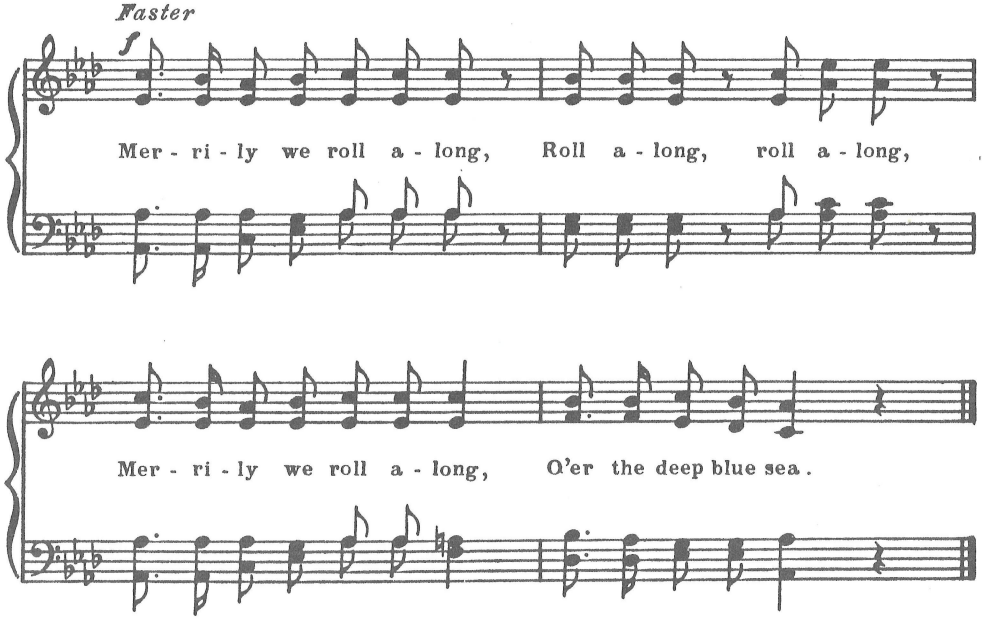

68 YOU'RE A GRAND OLD FLAG

G. M. COHAN
Arr. by C. Hansen

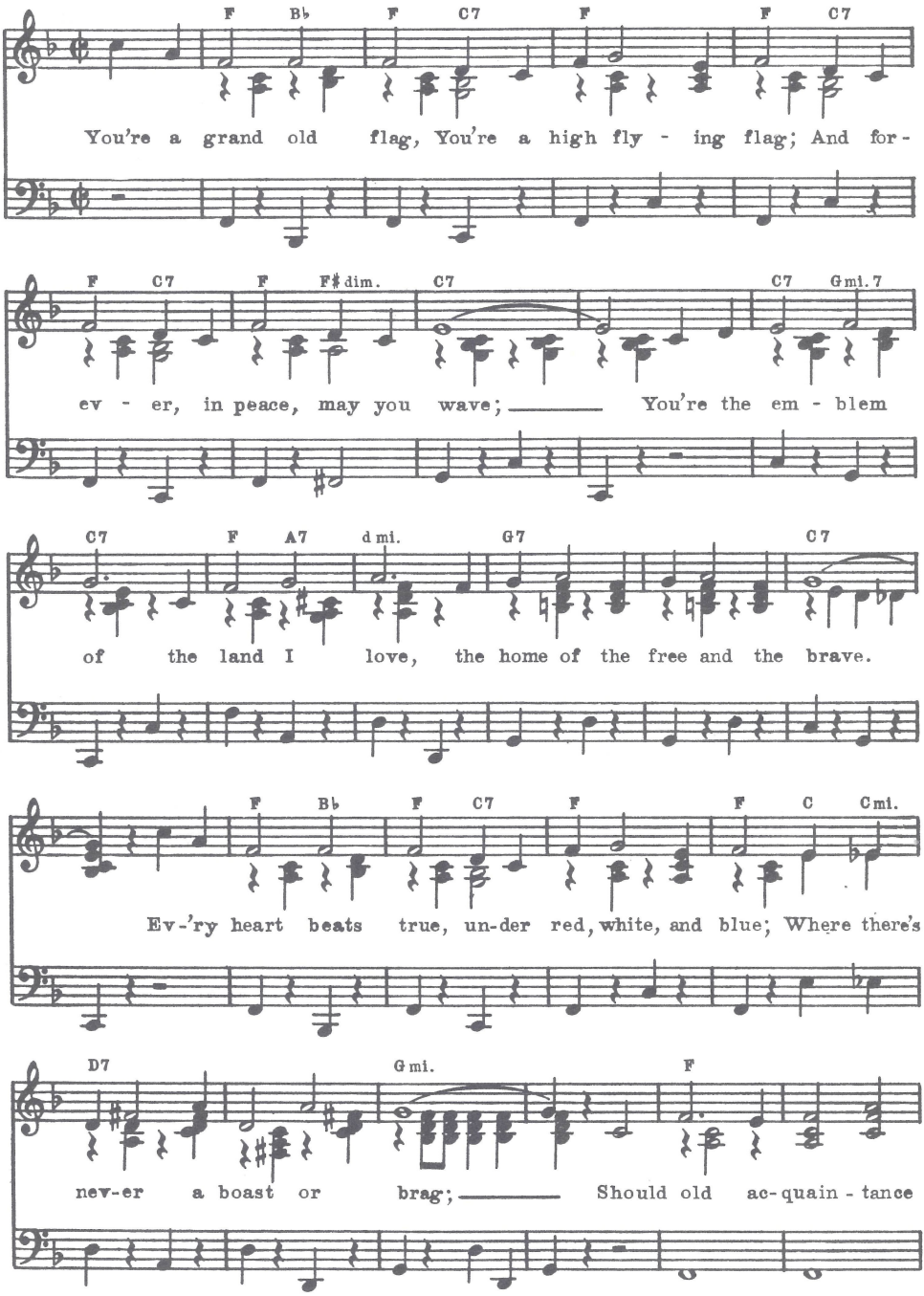

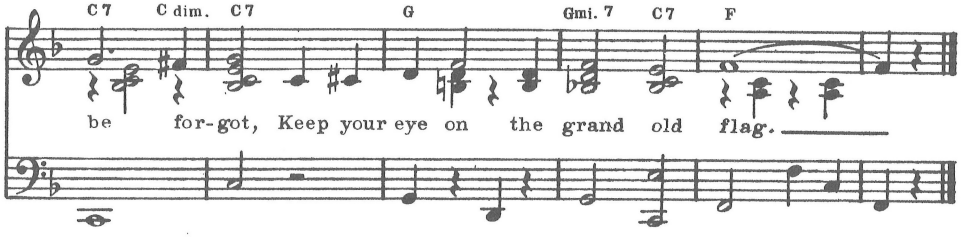

HELLO! MA BABY

69

JOSEPH E. HOWARD and IDA EMERSON
Arr. by Ruth Heller

J. E. H. and I. E.

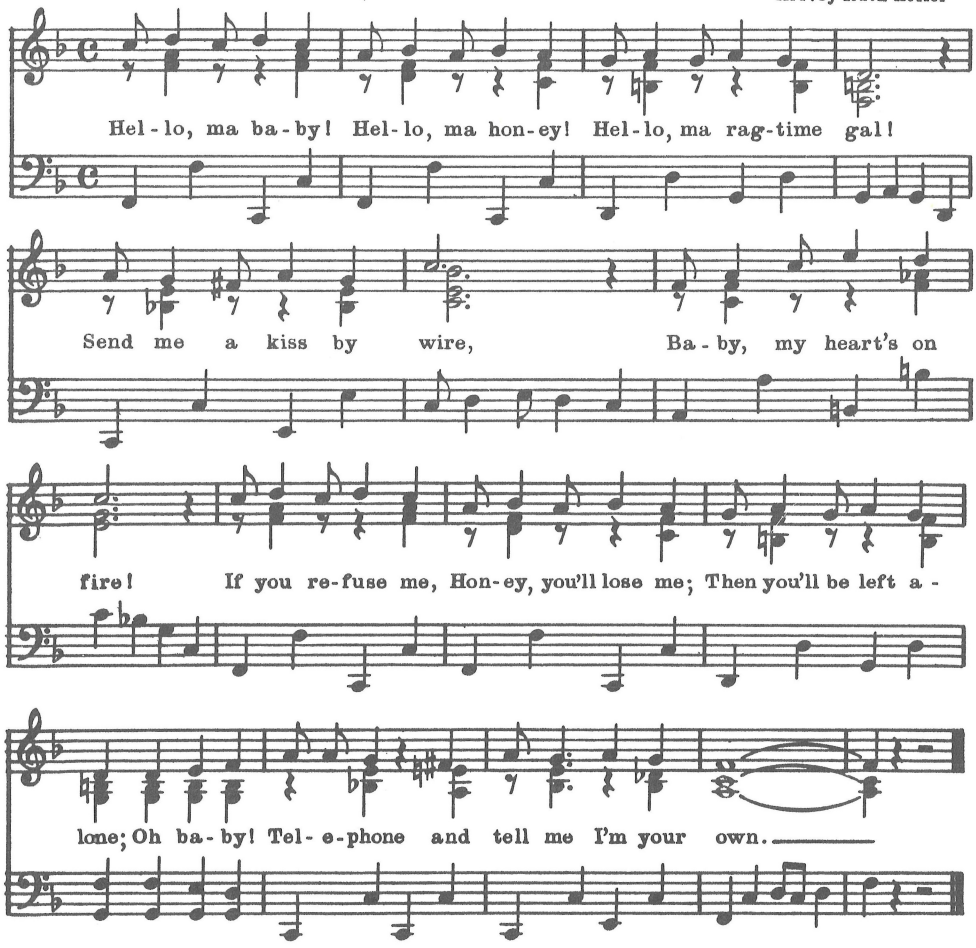

70

LOCH LOMOND

UNKNOWN — OLD SCOTCH AIR

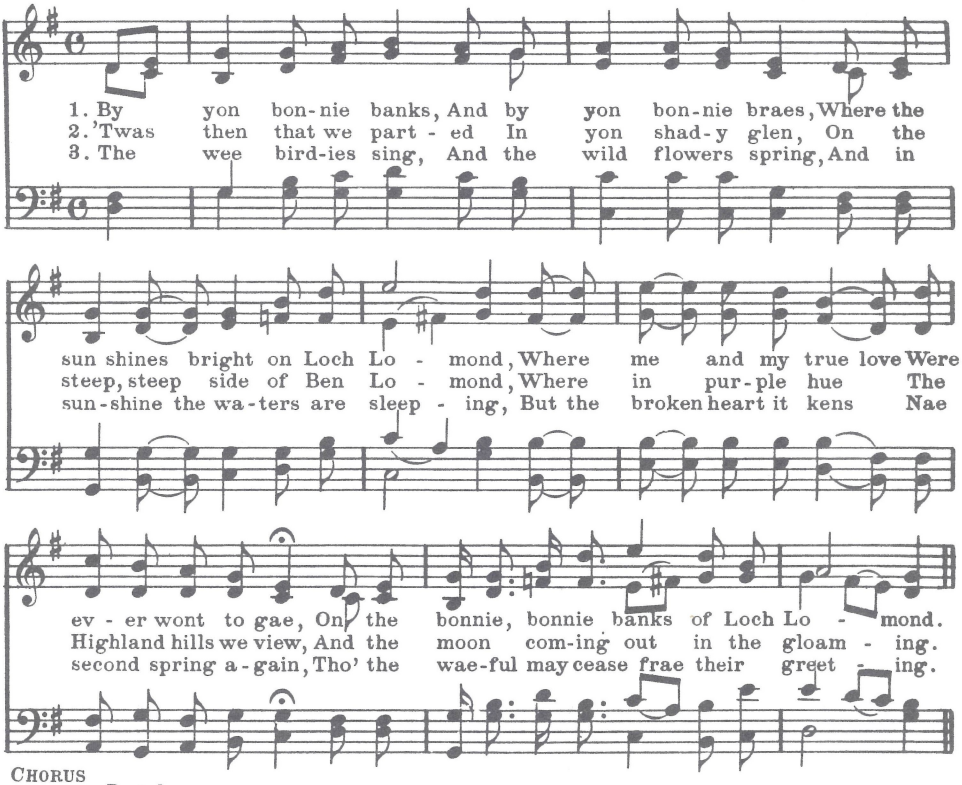

CHORUS

Brisker

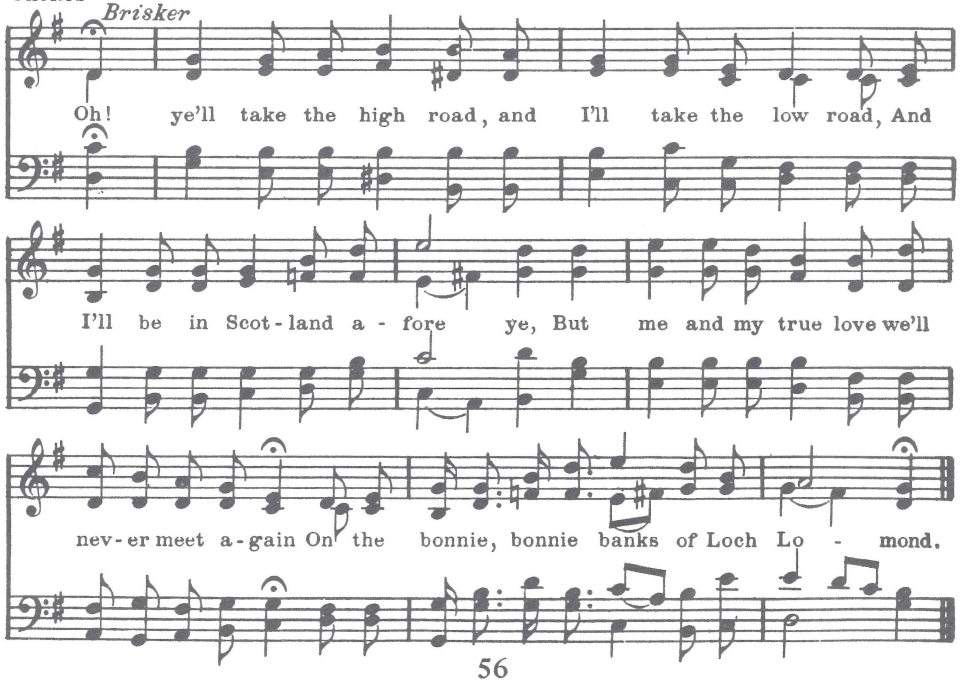

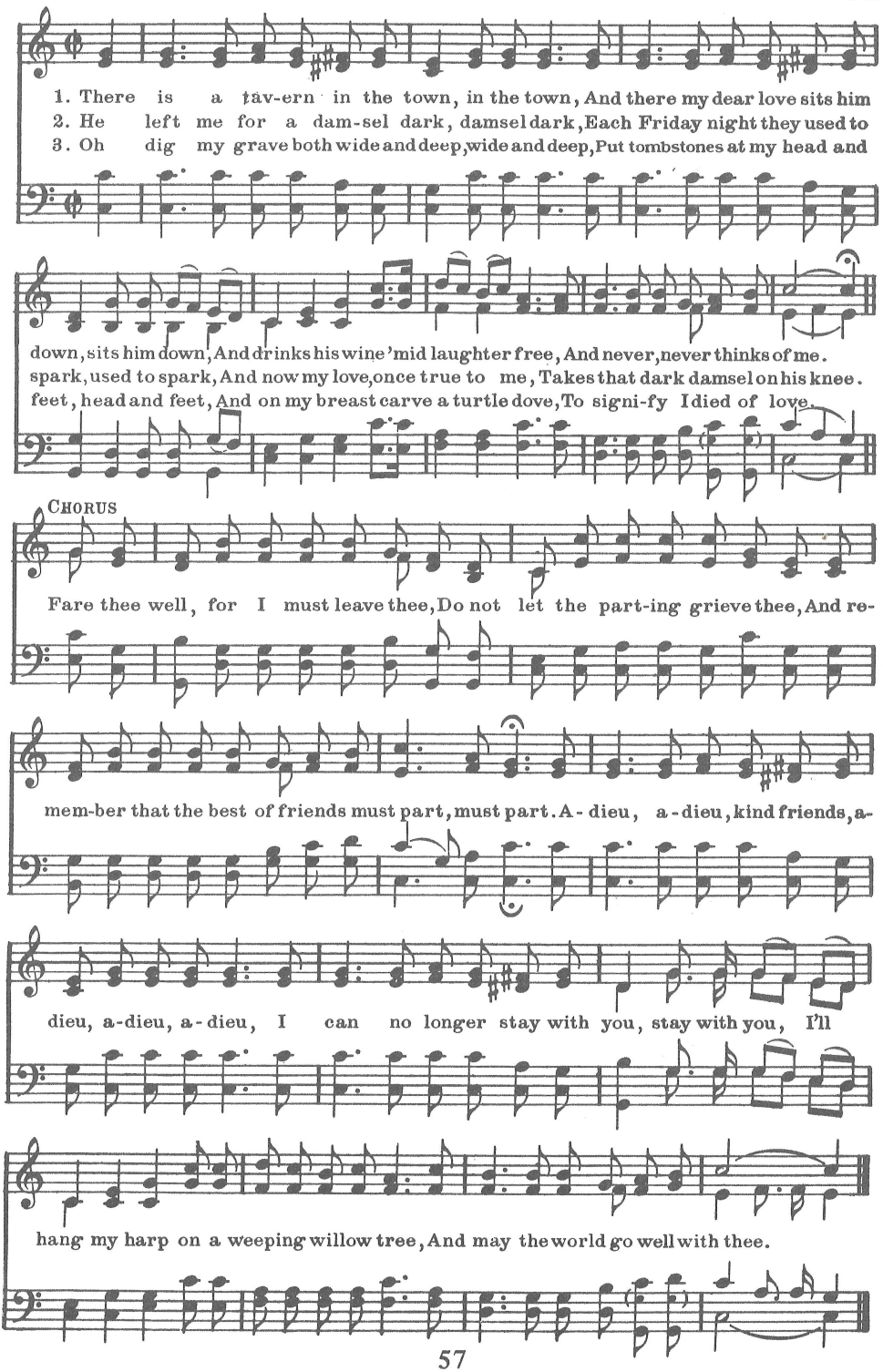
1. There is a tav-ern in the town, in the town, And there my dear love sits him down, sits him down, And drinks his wine 'mid laughter free, And never, never thinks of me.
2. He left me for a dam-sel dark, damsel dark, Each Friday night they used to spark, used to spark, And now my love, once true to me, Takes that dark damsel on his knee.
3. Oh dig my grave both wide and deep, wide and deep, Put tombstones at my head and feet, head and feet, And on my breast carve a turtle dove, To signi-fy I died of love.
CHORUS
Fare thee well, for I must leave thee, Do not let the part-ing grieve thee, And re-mem-ber that the best of friends must part, must part. A-dieu, a-dieu, kind friends, a-dieu, a-dieu, a-dieu, I can no longer stay with you, stay with you, I'll hang my harp on a weeping willow tree, And may the world go well with thee.

72
P. M.

Oh My Darling Clementine

Percy Montross

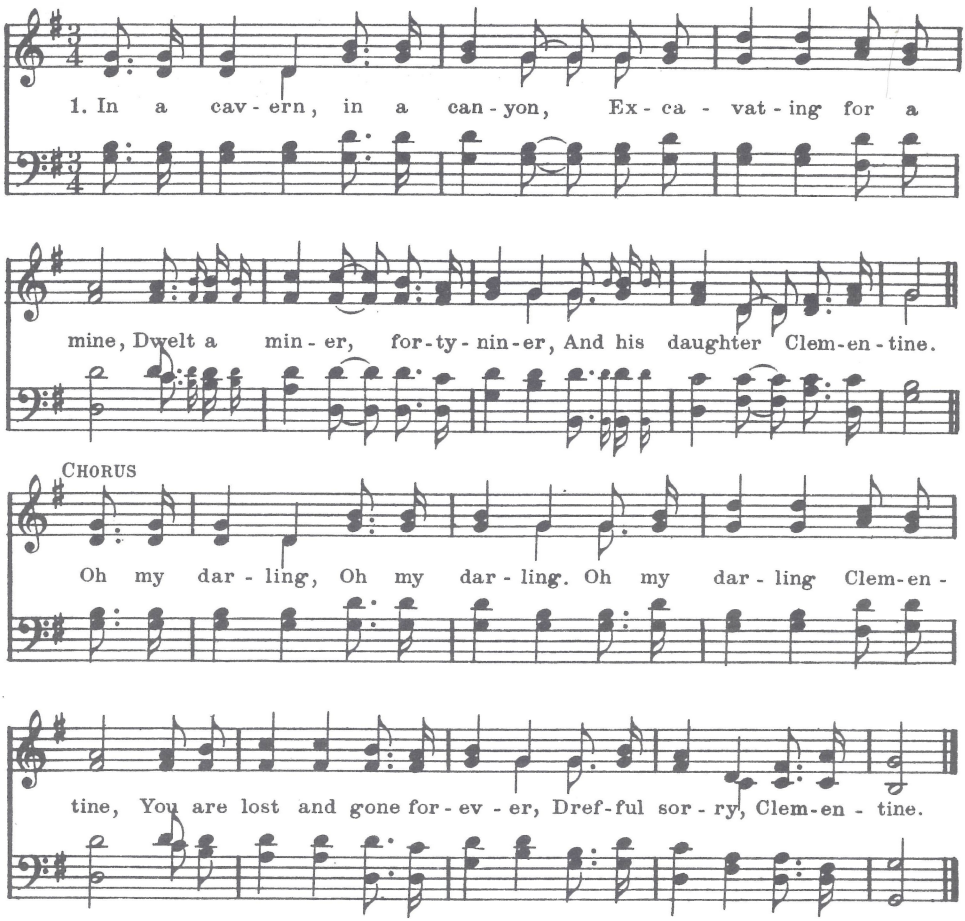

2. Light she was, and like a fairy,
And her shoes were number nine,
Herring boxes, without topses,
Sandals were for Clementine.

3. Drove she ducklings to the water,
Ev'ry morning just at nine,
Hit her foot against a splinter
Fell into the foaming brine.

4. Ruby lips above the water,
Blowing bubbles soft and fine,
Alas, for me! I was no swimmer,
So I lost my Clementine.

5. In a church-yard, near the canyon,
Where the myrtle doth entwine,
There grow roses, and other posies,
Fertilized by Clementine.

6. Then the miner, forty-niner,
Soon began to peak and pine,
Thought he "oughter jine" his daughter,
Now he's with his Clementine.

7. In my dreams she still doth haunt me,
Robed in garments soaked in brine,
Though in life I used to hug her,
Now she's dead, I'll draw the line.

BUFFALO GALS

C. W.

COOL WHITE
Arr. by Ruth Heller

Lively

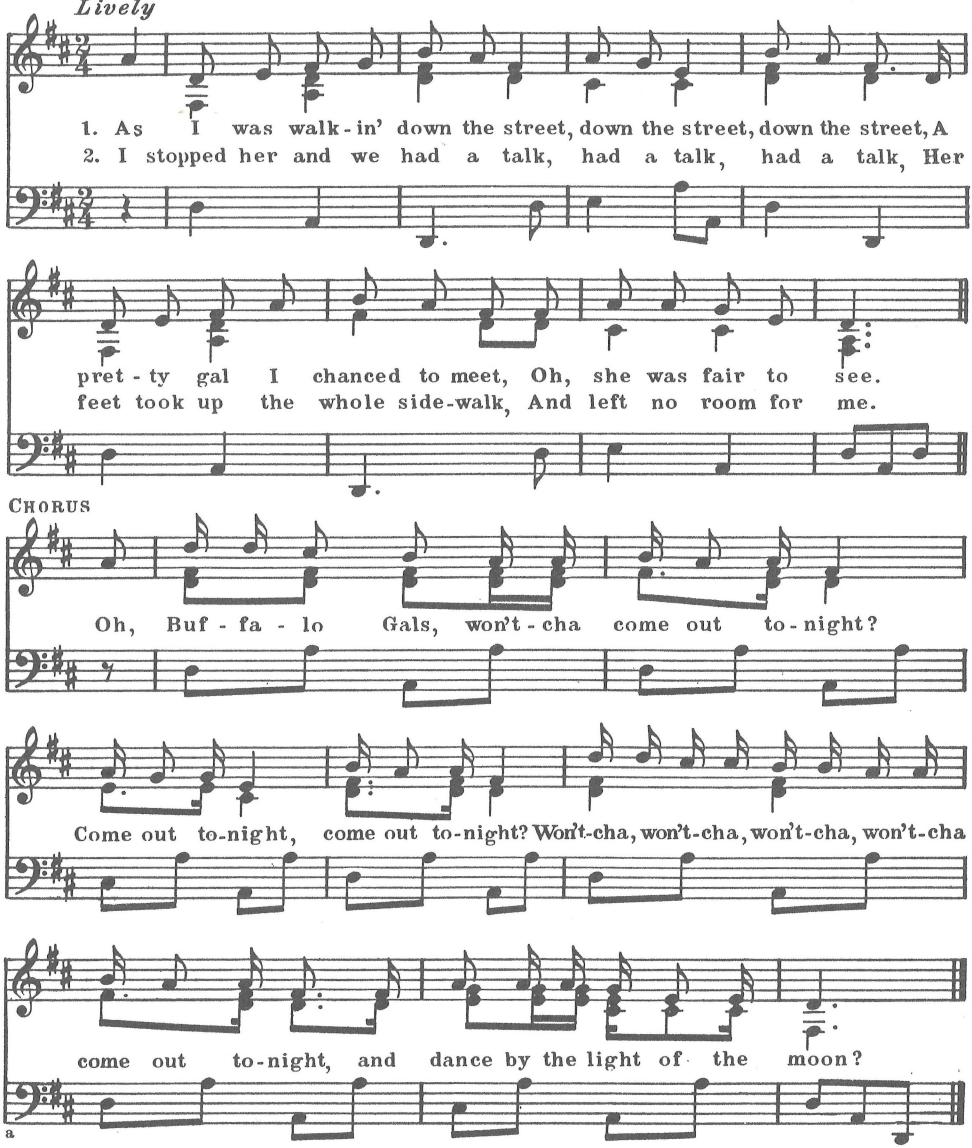

3. I asked her if she'd have a dance, have a dance, have a dance.
   I thought that I might have a chance
   To shake a foot with her.

4. We danced all night, and her heel kept a-rockin',
   An' her toe kept a-knockin' an' her heel kept a rockin',
   I danced with the gal with a hole in her stockin',
   We danced by the light of the moon.

74 HOME ON THE RANGE

COWBOY SONG
Arr. by Walter Goodell

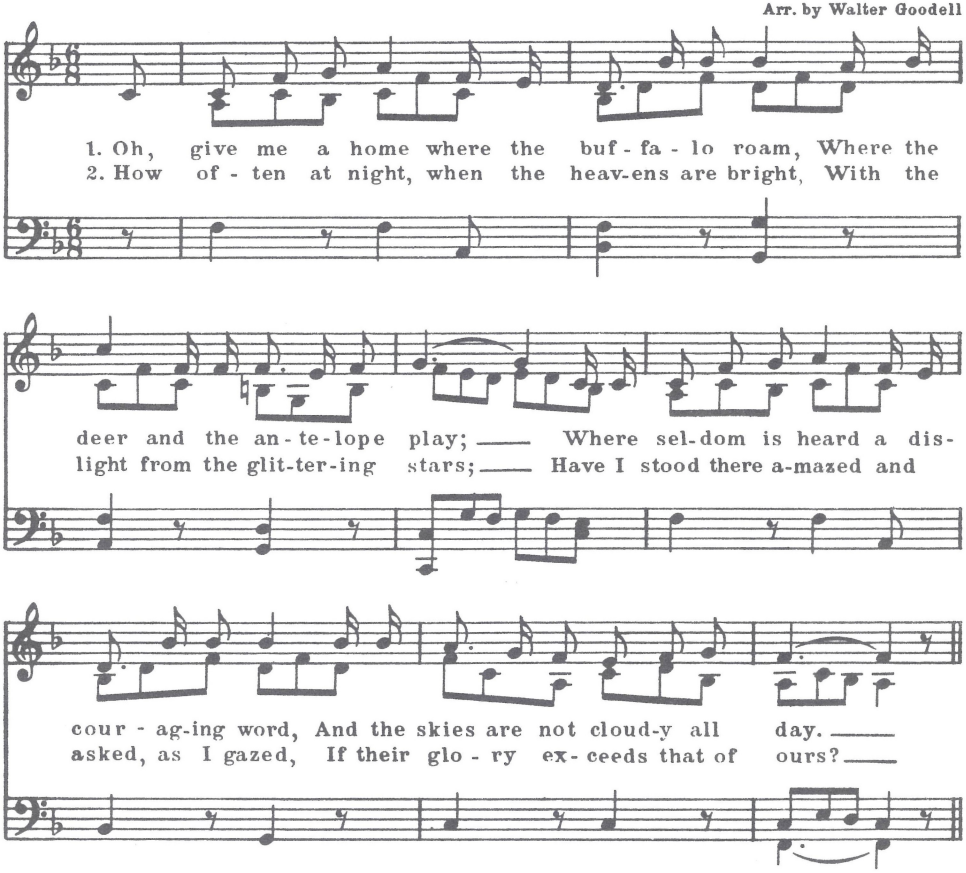

REFRAIN

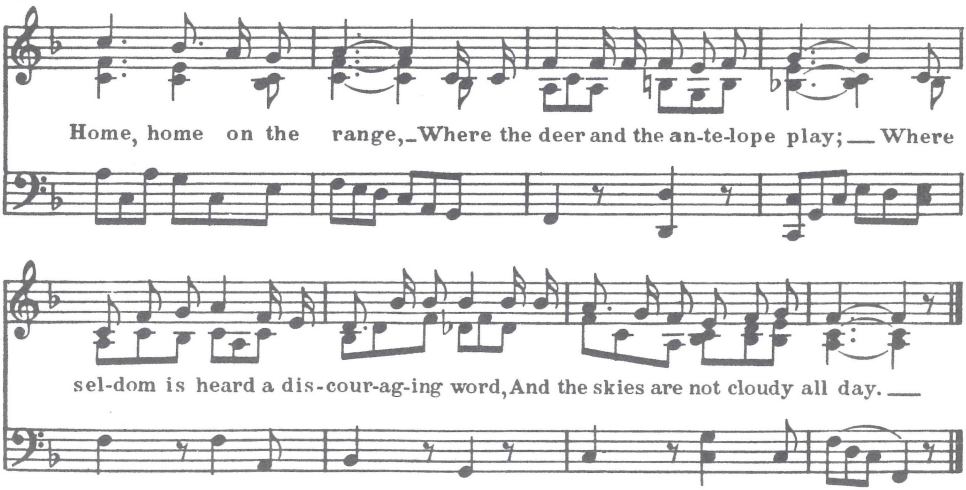

WHEN YOU WERE SWEET SIXTEEN 75

J. T.

JAMES THORNTON
Arr by Curtis Hansen

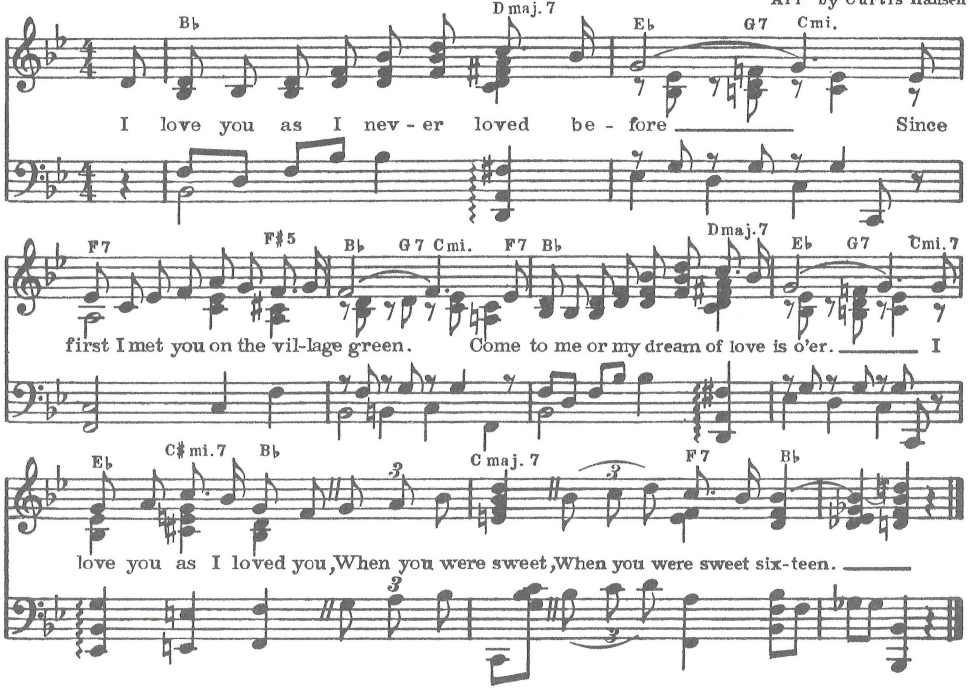

ON TOP OF OLD SMOKEY 76

TRADITIONAL

AMERICAN MOUNTAIN SONG
Arr. by C. H.

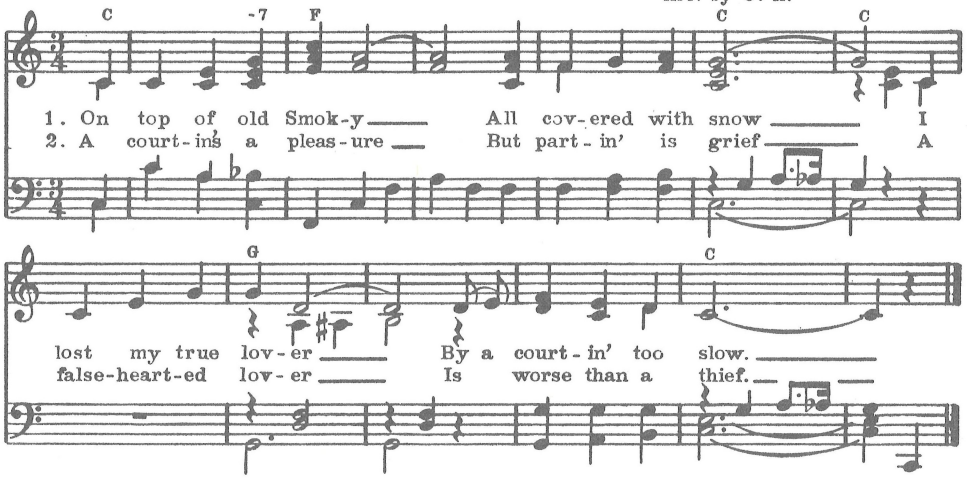

3. A thief, he will rob you,
And take what you have,
But a false-hearted lover
Will send you to your grave.

4. He'll hug you and kiss you,
And tell you more lies,
Than cross-ties on the railroad,
Or the stars in the skies.

77 THE SIDEWALKS OF NEW YORK

East Side, West Side

CHARLES B. LAWLOR

JAMES W. BLAKE
Arr. by Ruth Heller

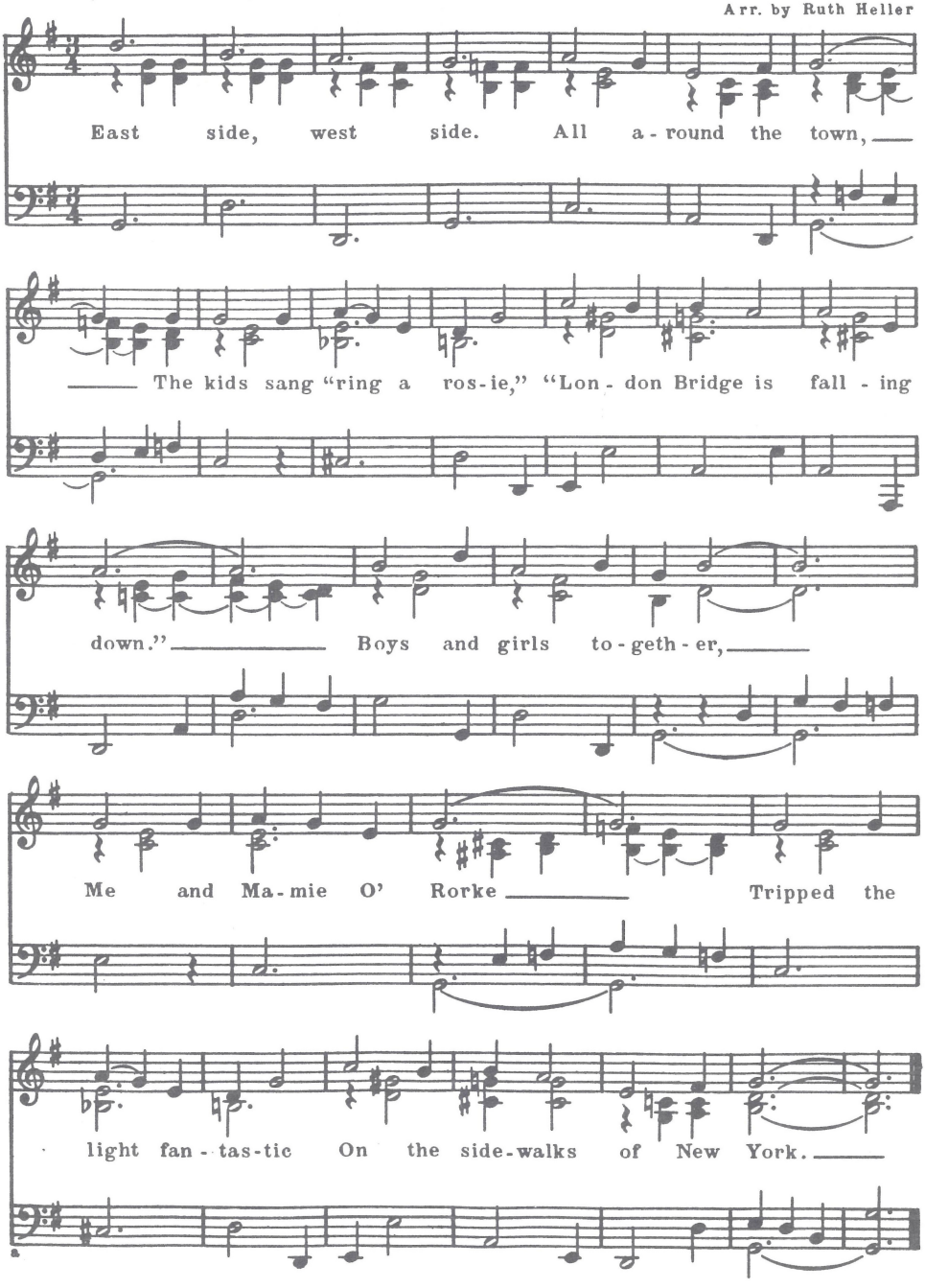

GRANDFATHER'S CLOCK

H.C.W. *Moderato*

HENRY C. WORK

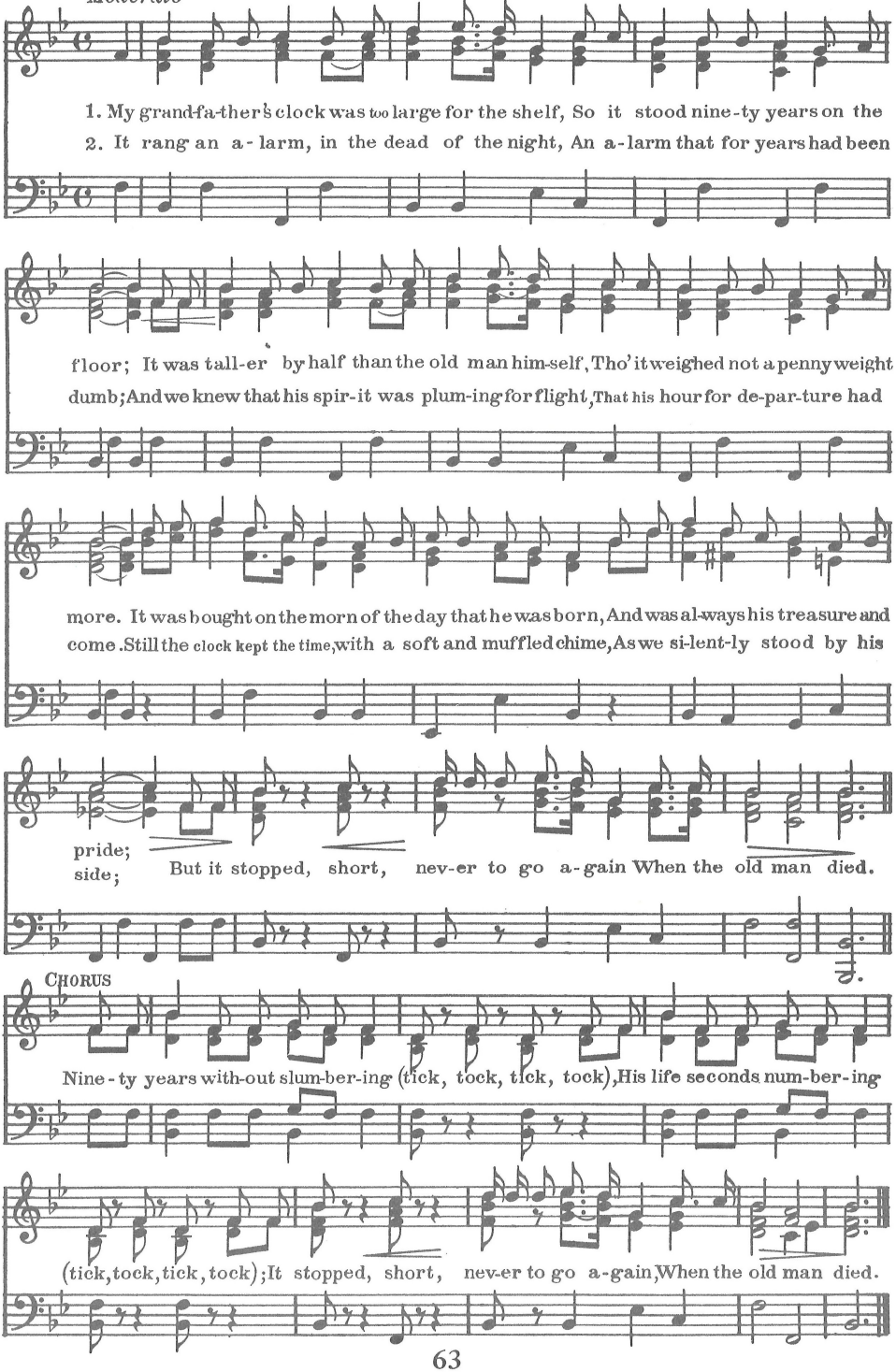

79 IN THE GOOD OLD SUMMER TIME

GEORGE EVANS
Arr. by Curtis Hansen

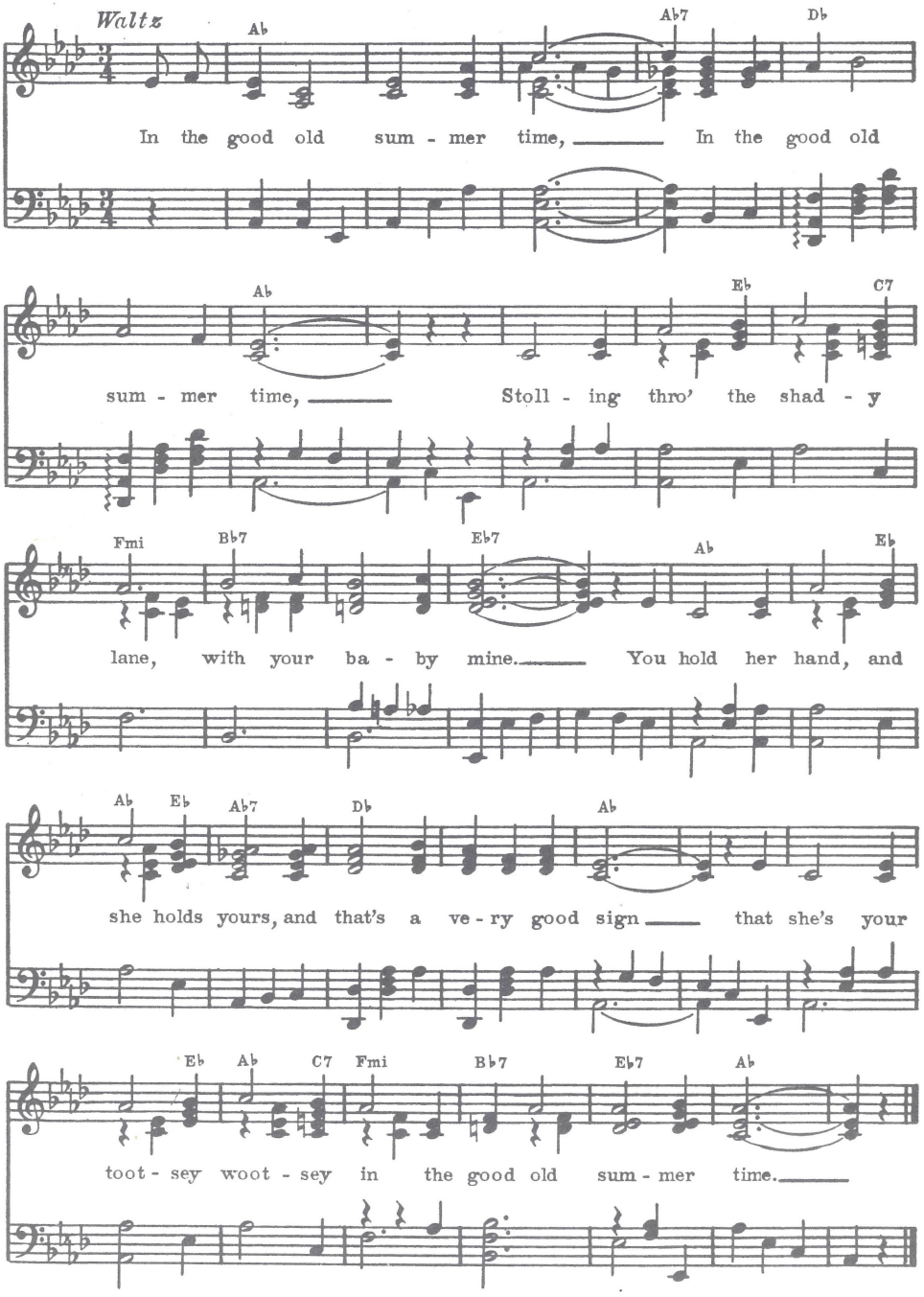

STODOLA PUMPA

80

Tr. by Frank Kubina
English version by R.H.

CZECH FOLK SONG
Arr. by Ruth Heller

March tempo

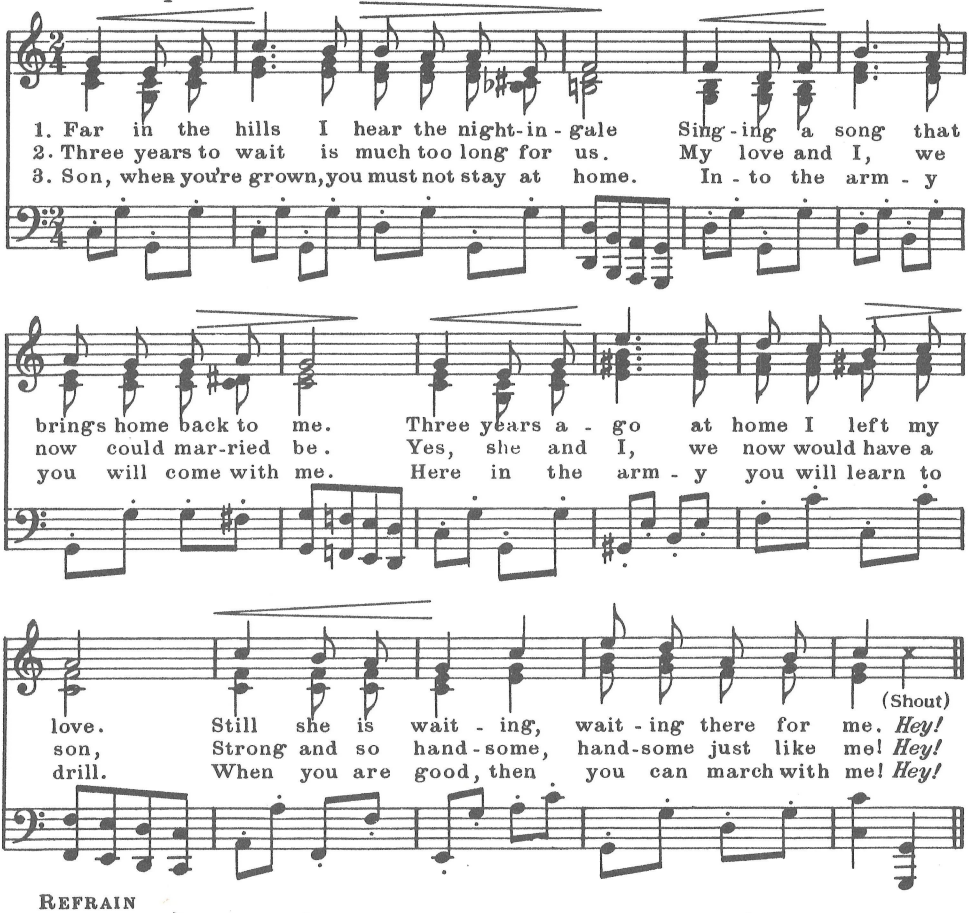

REFRAIN

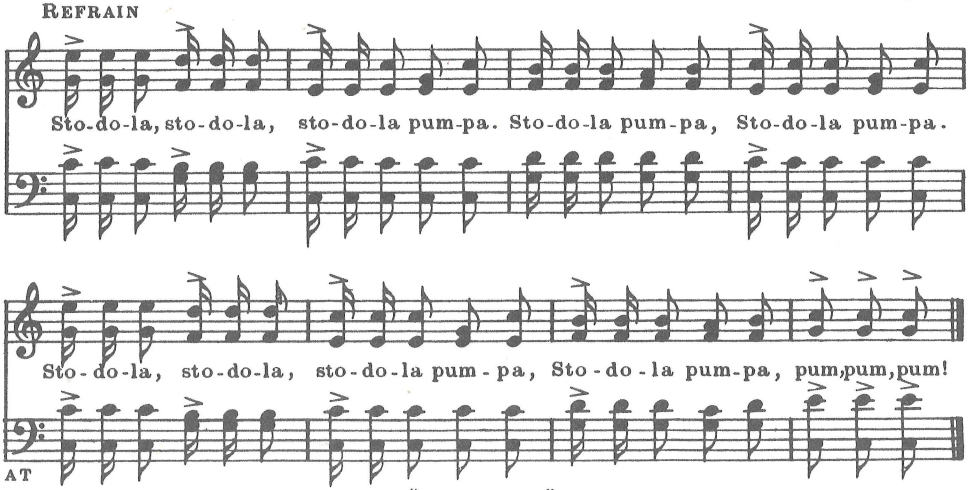

AT

After last verse, repeat chorus very softly. "Stodola pumpa" means barn pump.

81 THE BAND PLAYED ON

JOHN F. PALMER

CHARLES B. WARD
Arr. by Ruth Heller

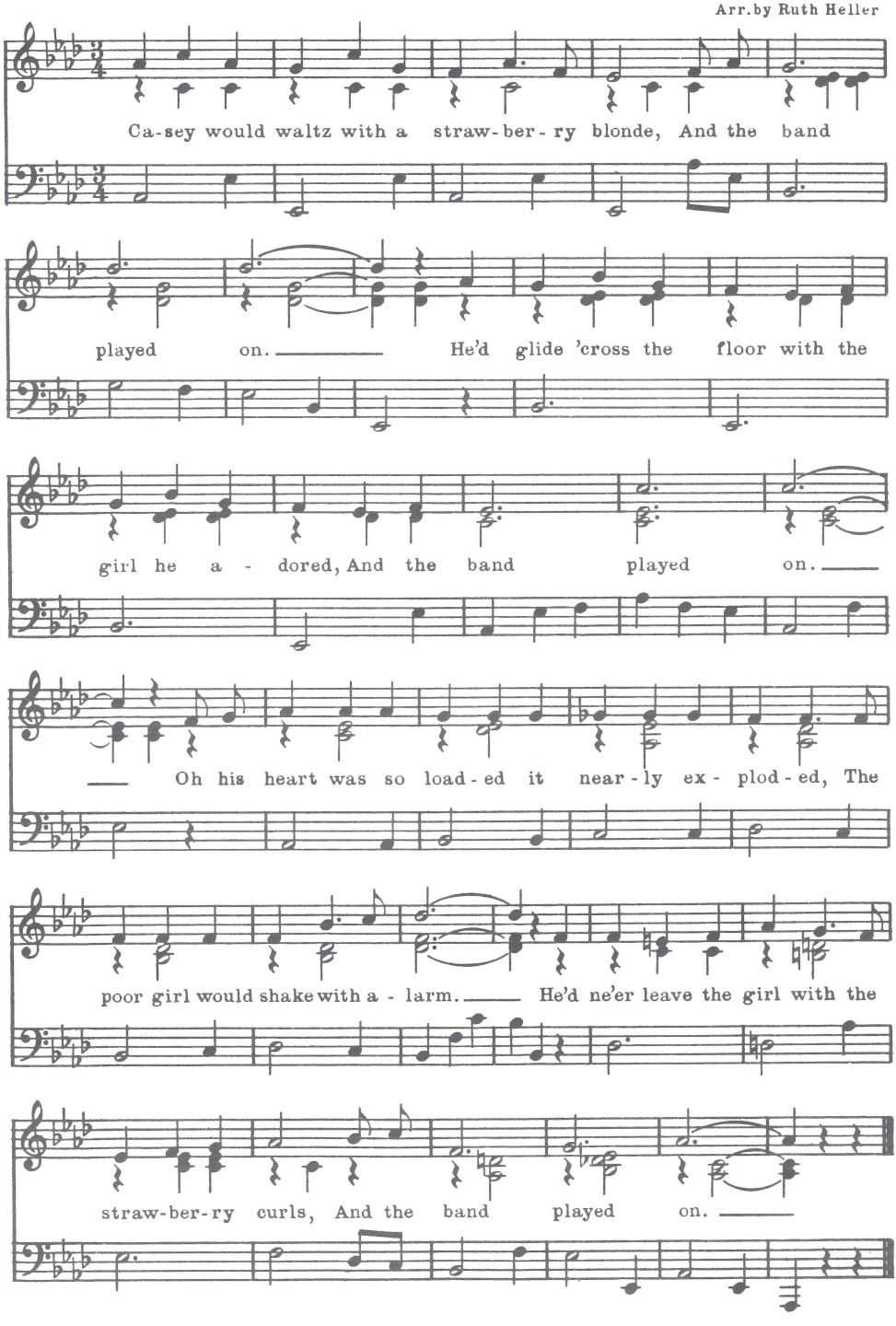

While Strolling Through the Park One Day

Easy bounce

Ed Haley

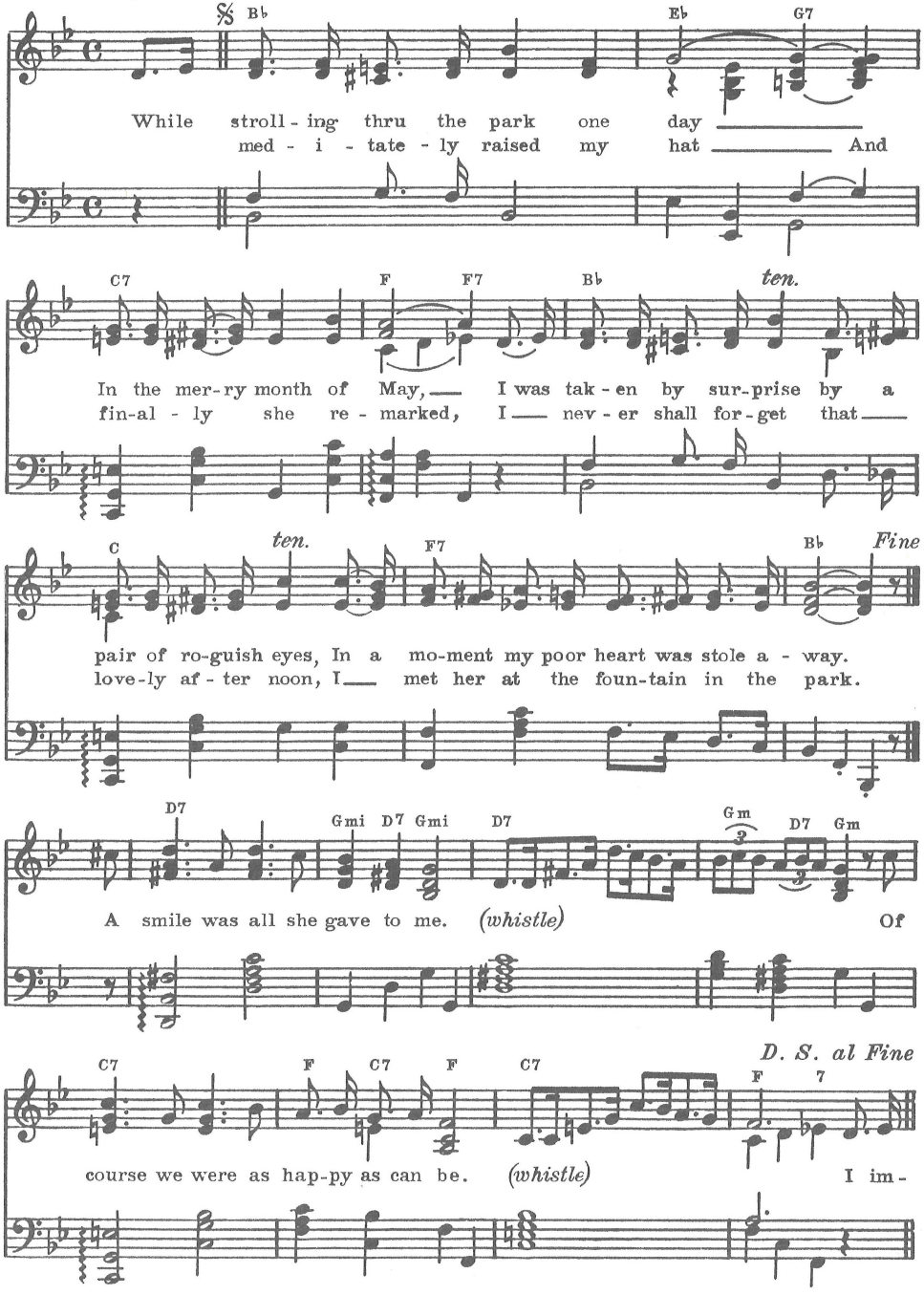

83 WON'T YOU COME HOME, BILL BAILEY?

HUGHIE CANNON
Arr. by C. H.

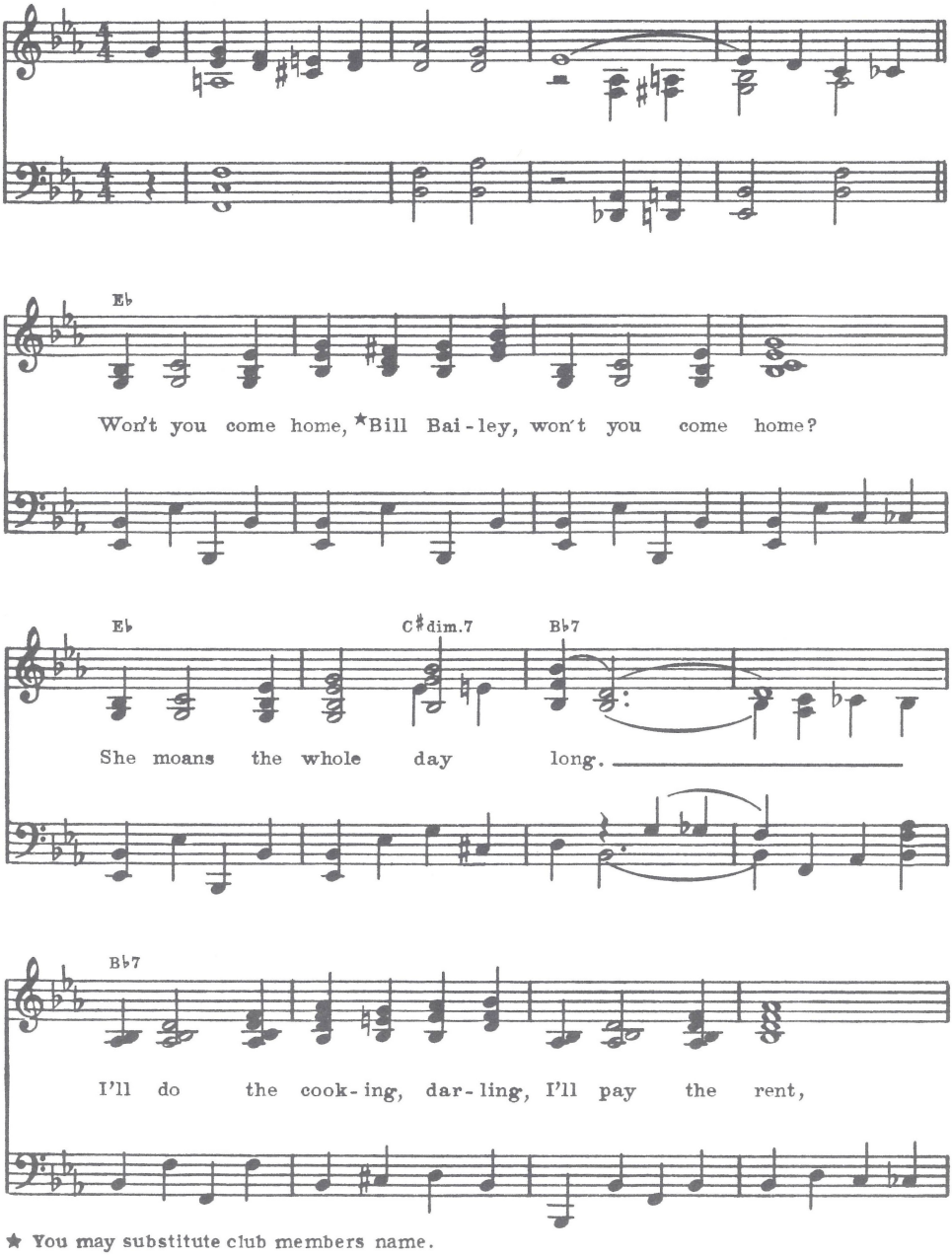

★ You may substitute club members name.

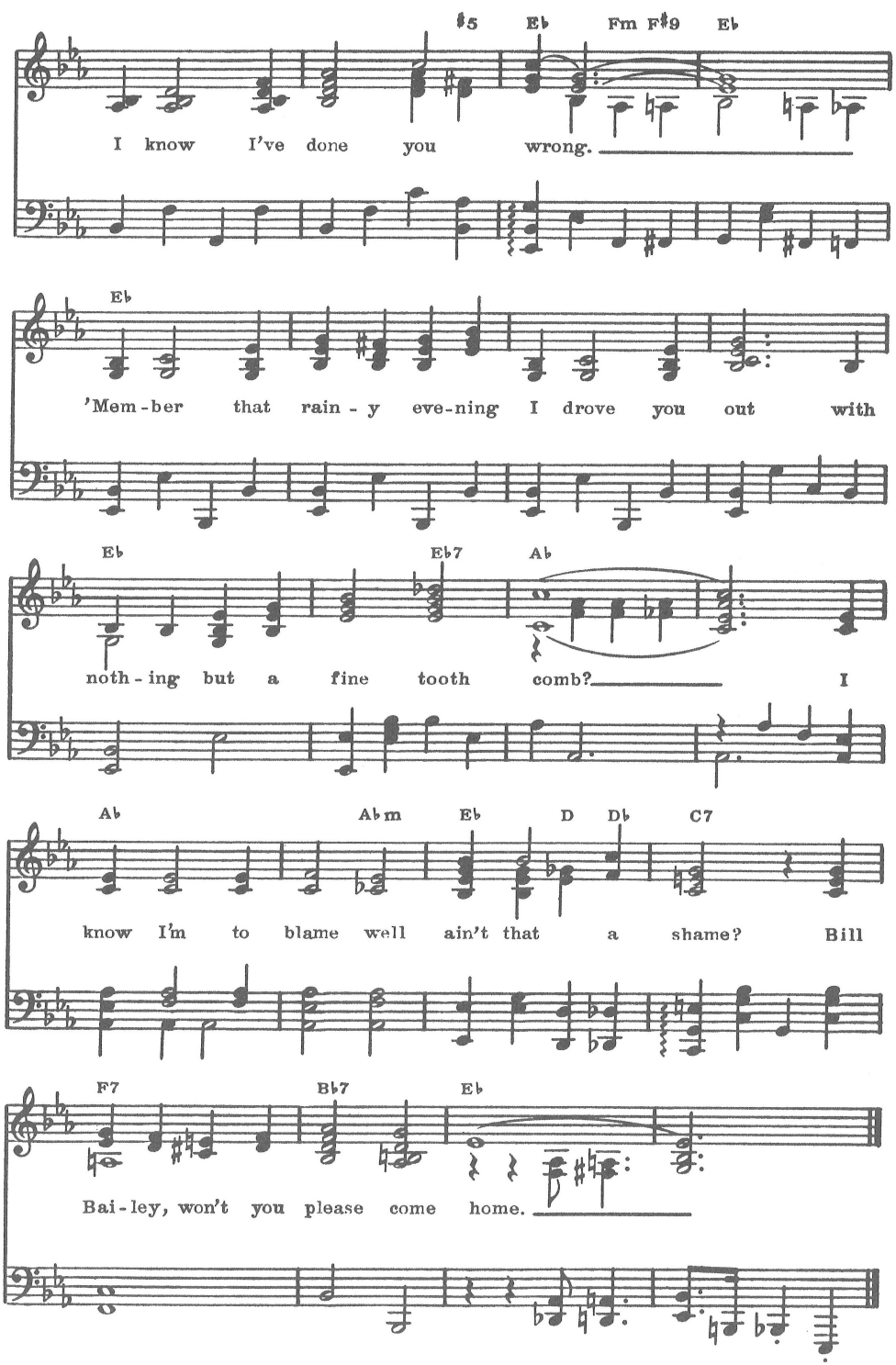
♯5 E♭ Fm F♯9 E♭
I know I've done you wrong.
E♭
'Mem-ber that rain-y eve-ning I drove you out with
E♭ E♭7 A♭
noth-ing but a fine tooth comb?
I
A♭ A♭m E♭ D D♭ C7
know I'm to blame well ain't that a shame? Bill
F7 B♭7 E♭
Bai-ley, won't you please come home.

84 WAIT TILL THE SUN SHINES NELLIE

HARRY VON TILZER
Arr. by C. Hansen

Medium bounce

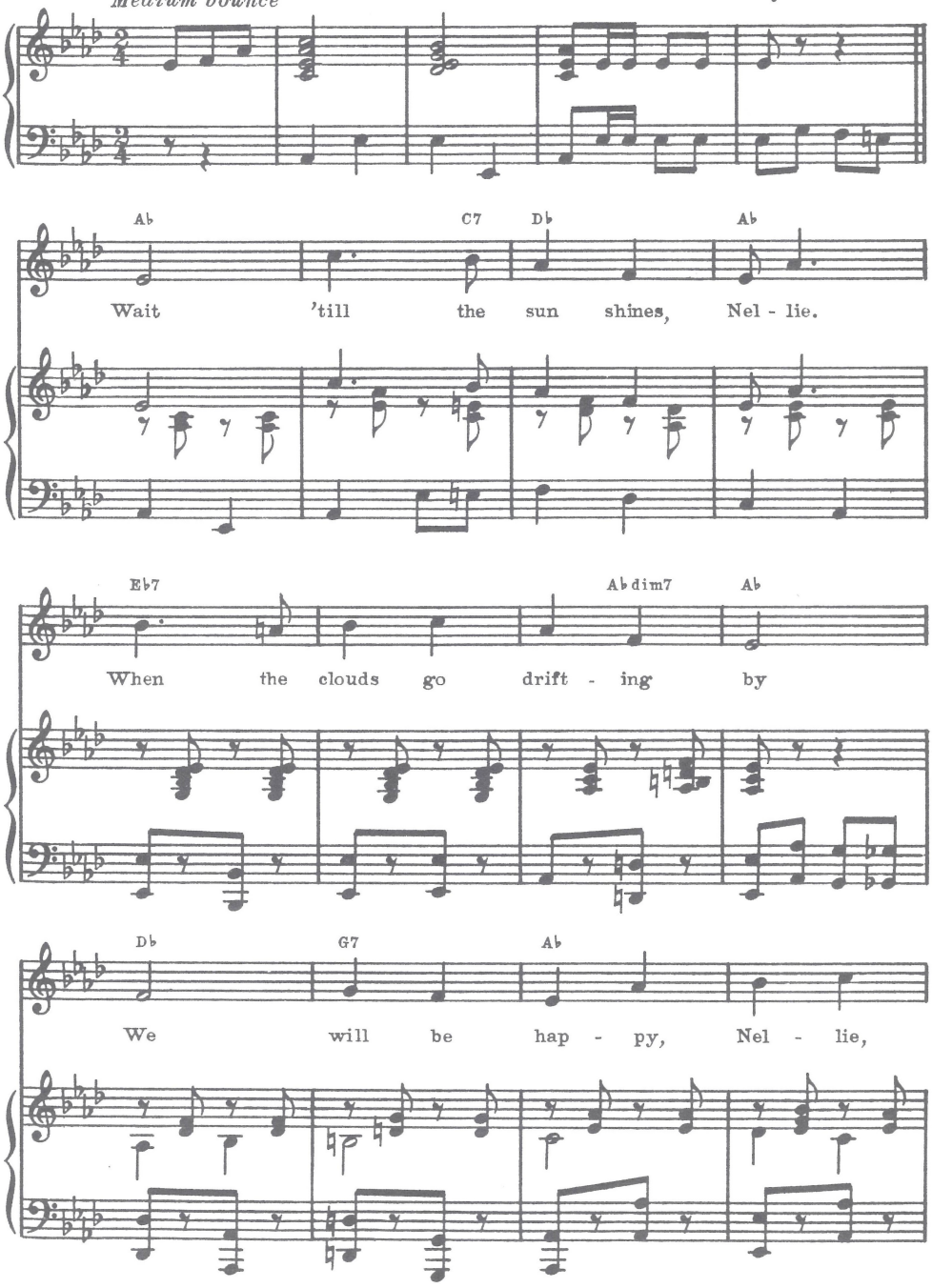

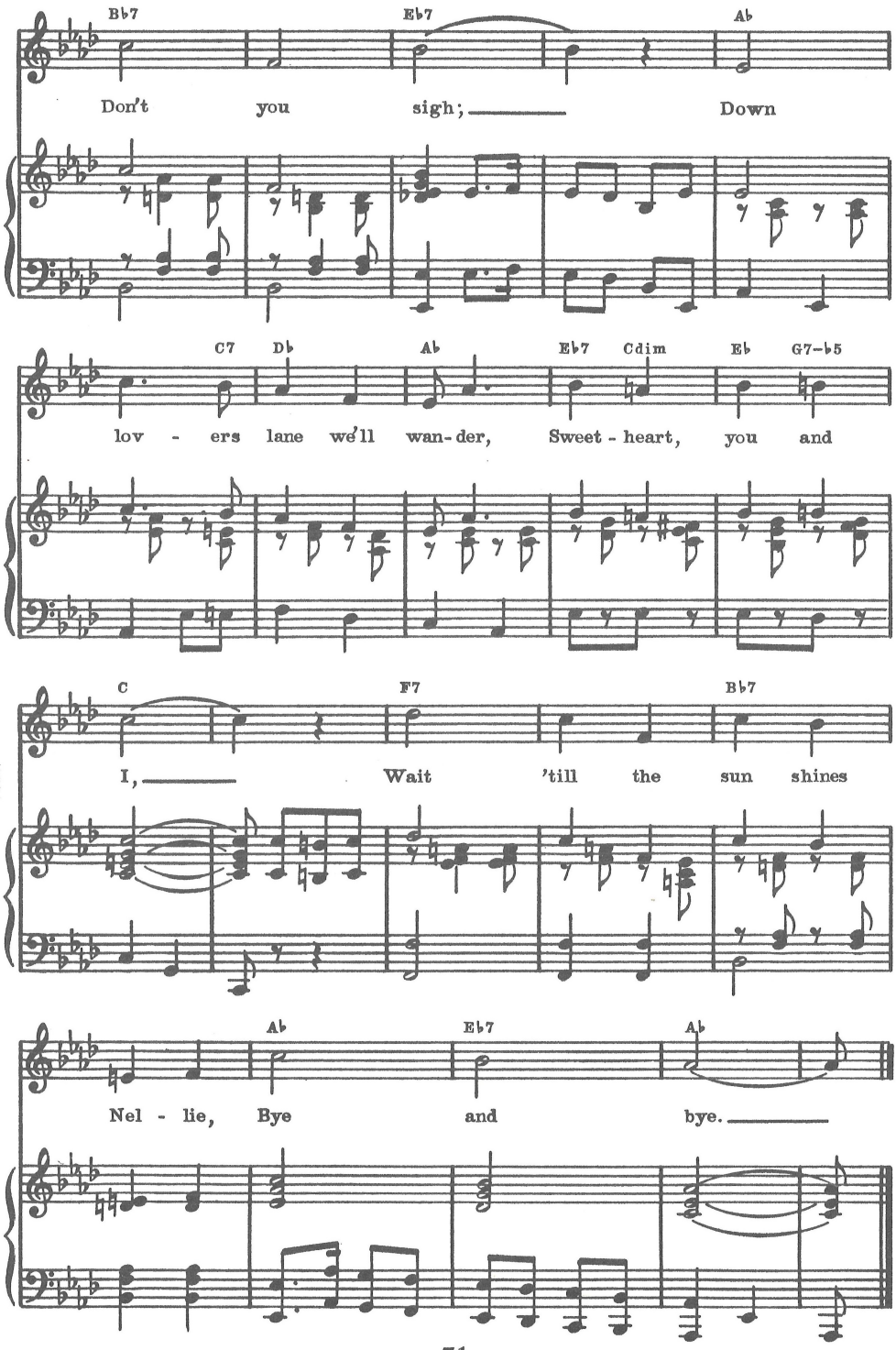
B♭7 E♭7 A♭
Don't you sigh; Down
C7 D♭ A♭ E♭7 Cdim E♭ G7-♭5
lov - ers lane we'll wan-der, Sweet - heart, you and
C F7 B♭7
I, Wait 'till the sun shines
A♭ E♭7 A♭
Nel - lie, Bye and bye.

85 When the Saints Go Marching In

SPIRITUAL

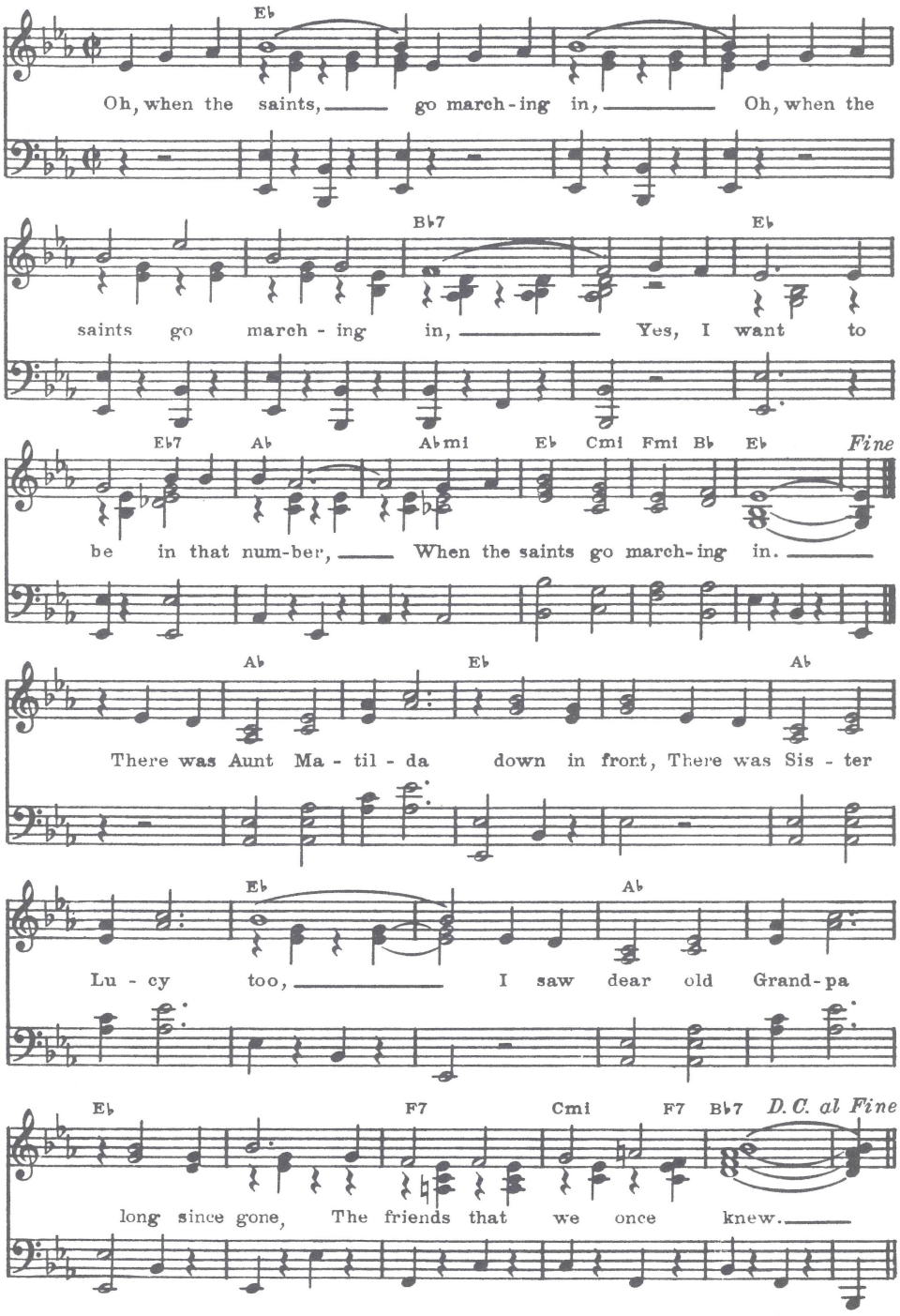

THE YELLOW ROSE OF TEXAS 86

TRADITIONAL

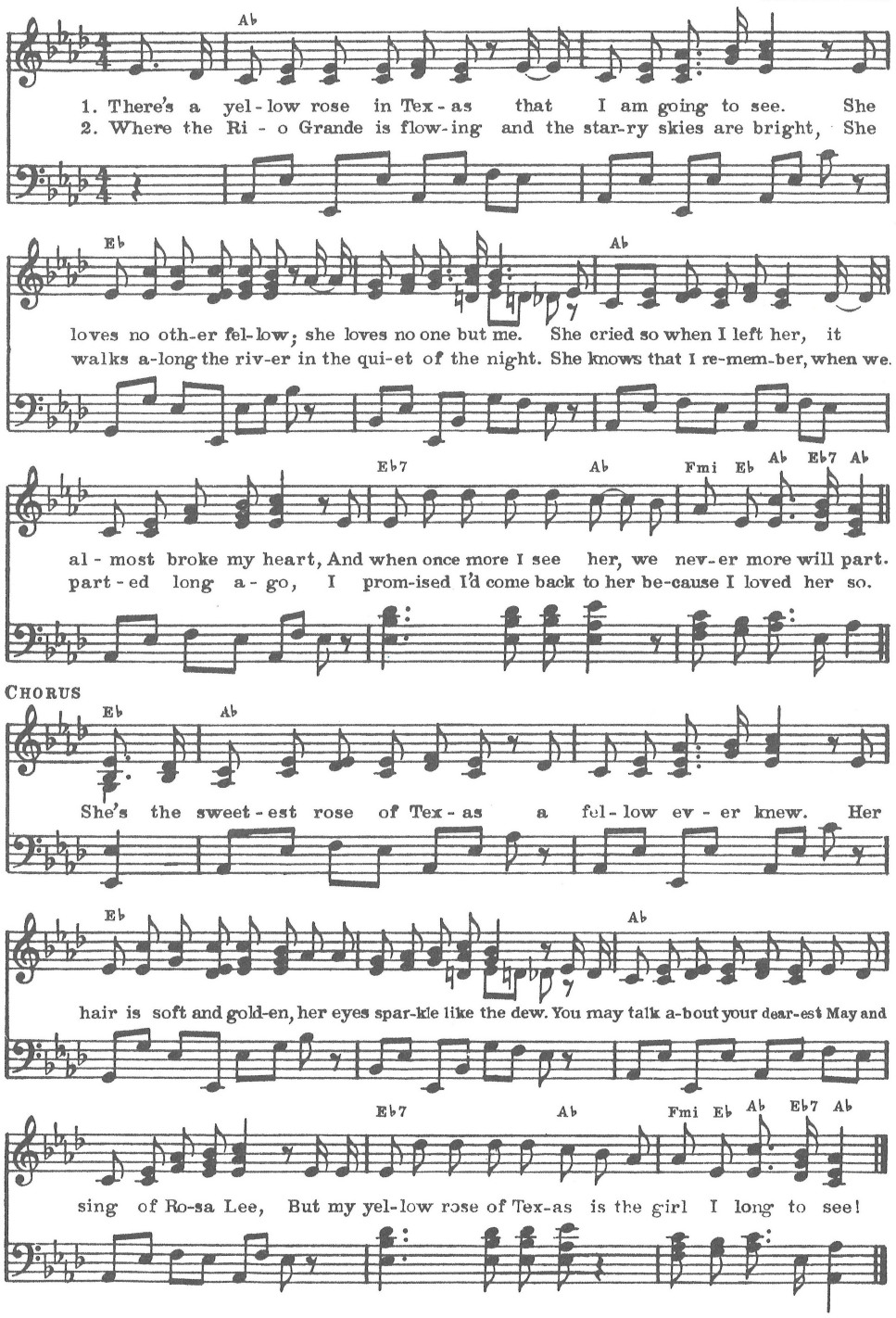

87 GIVE MY REGARDS TO BROADWAY

G. M. COHAN

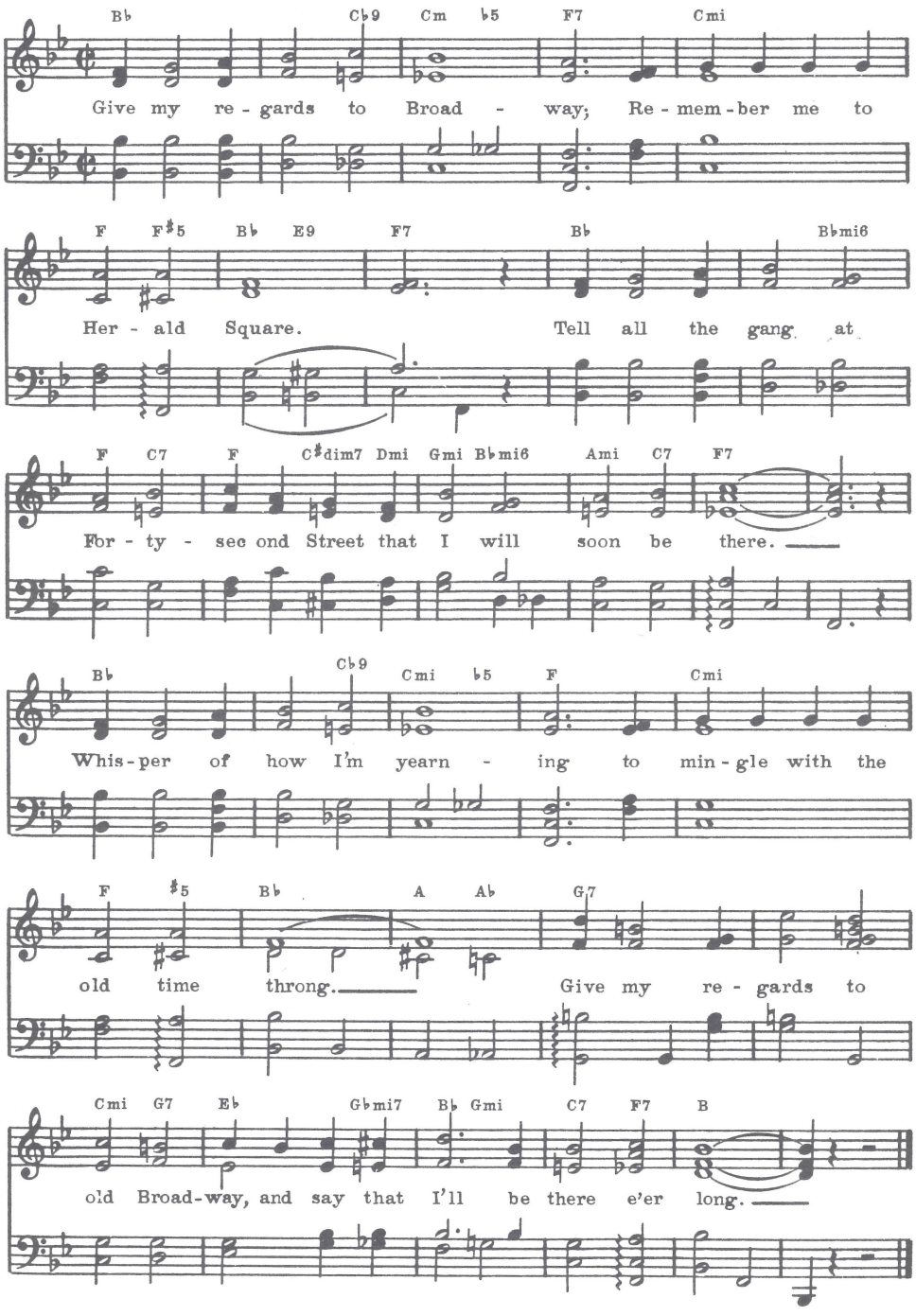

HE'S GOT THE WHOLE WORLD IN HIS HANDS

88

SPIRITUAL

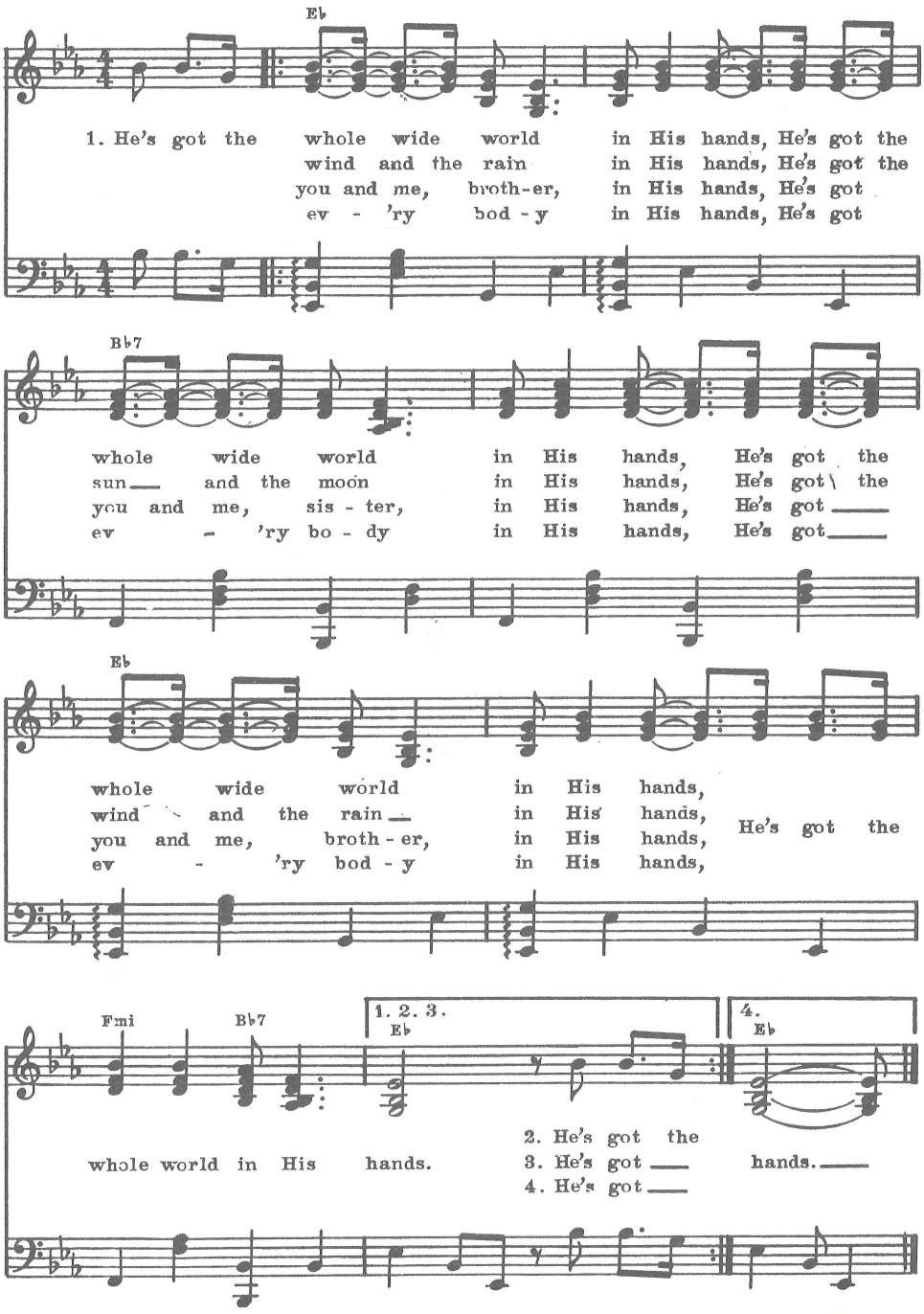

89 MEET ME IN ST. LOUIE, LOUIE

A. STERLING

KERRY MILLS
Arr. by C. Hansen

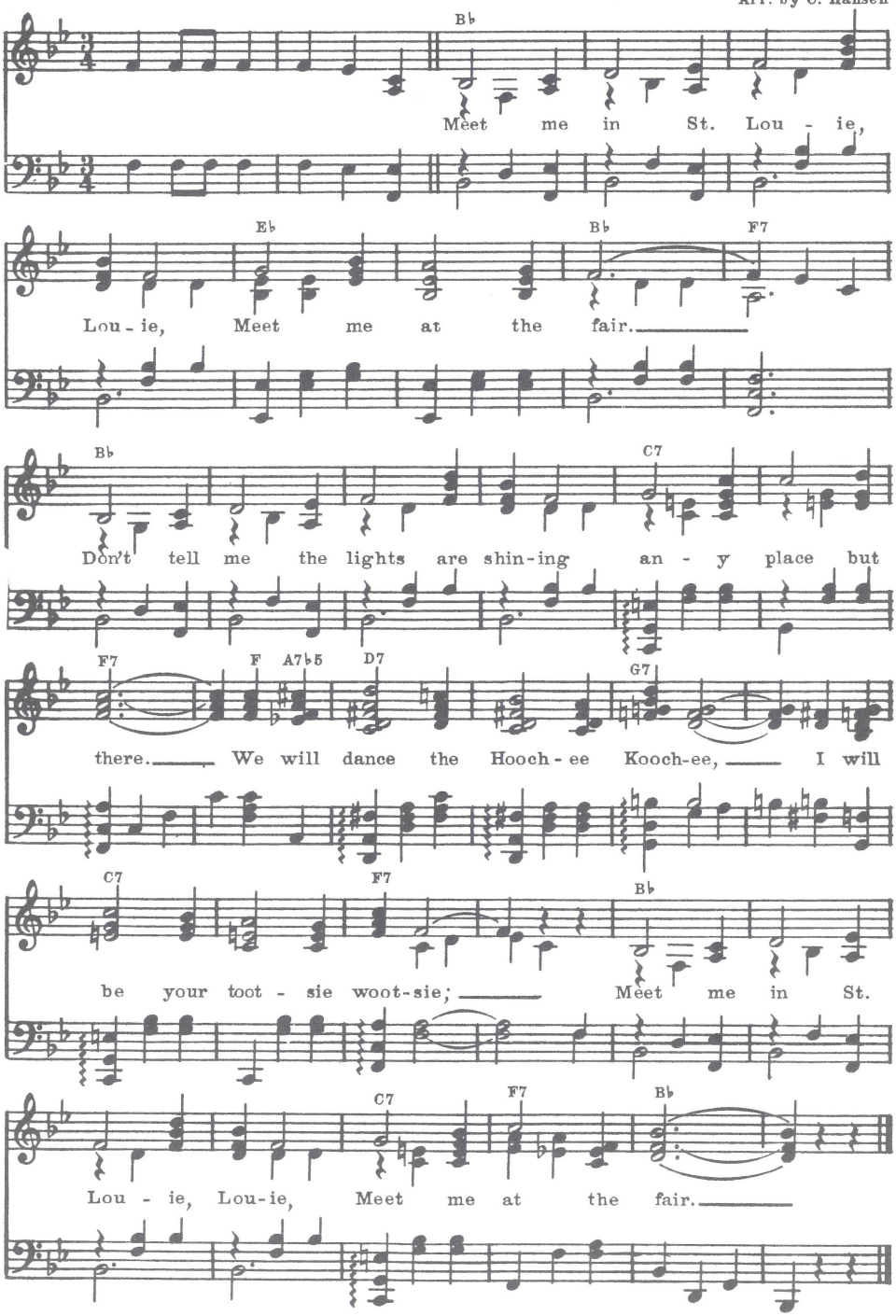

THE QUILTING PARTY 90

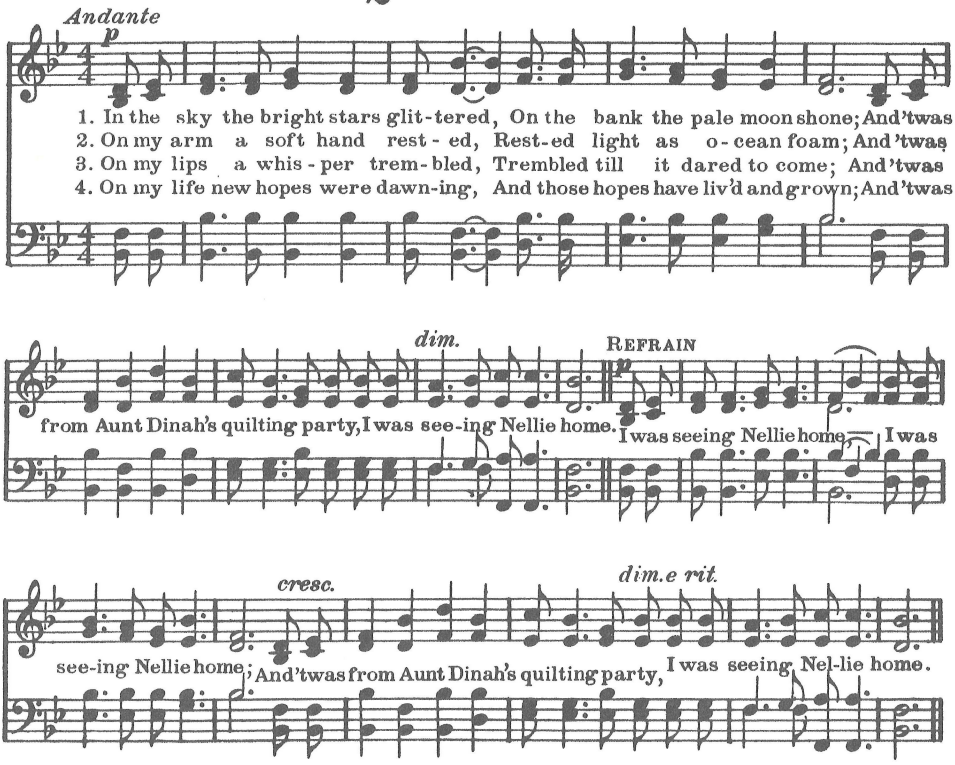

IN THE EV'NING BY THE MOONLIGHT 91

JAMES A. BLAND

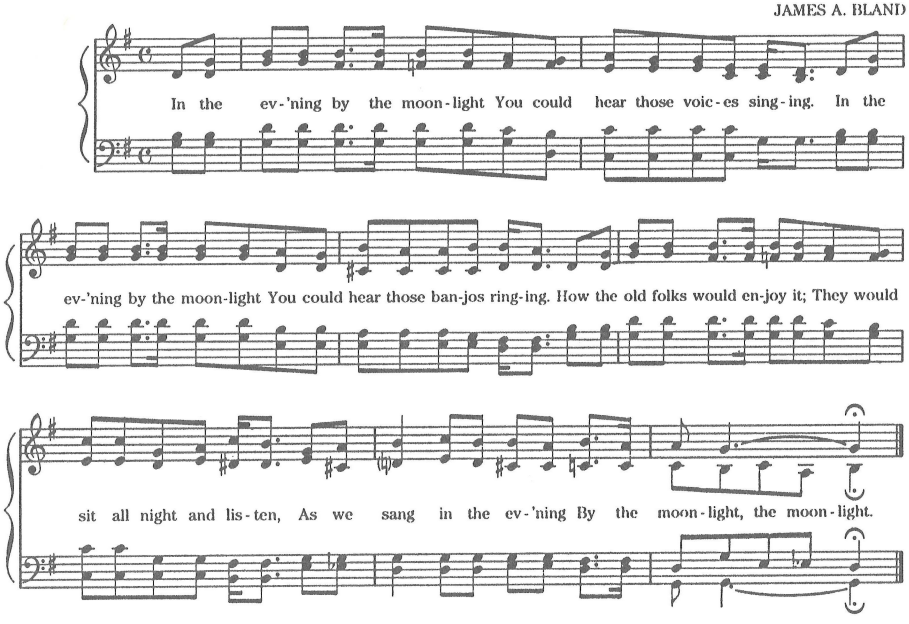

© 1989 BEAM ME UP MUSIC, c/o CPP/BELWIN, INC. Miami, FL 33014 International Copyright Secured Made In U.S.A. All Rights Reserved

92 BEAUTIFUL DREAMER

S.C.F

STEPHEN C. FOSTER
Arr. by W. G.

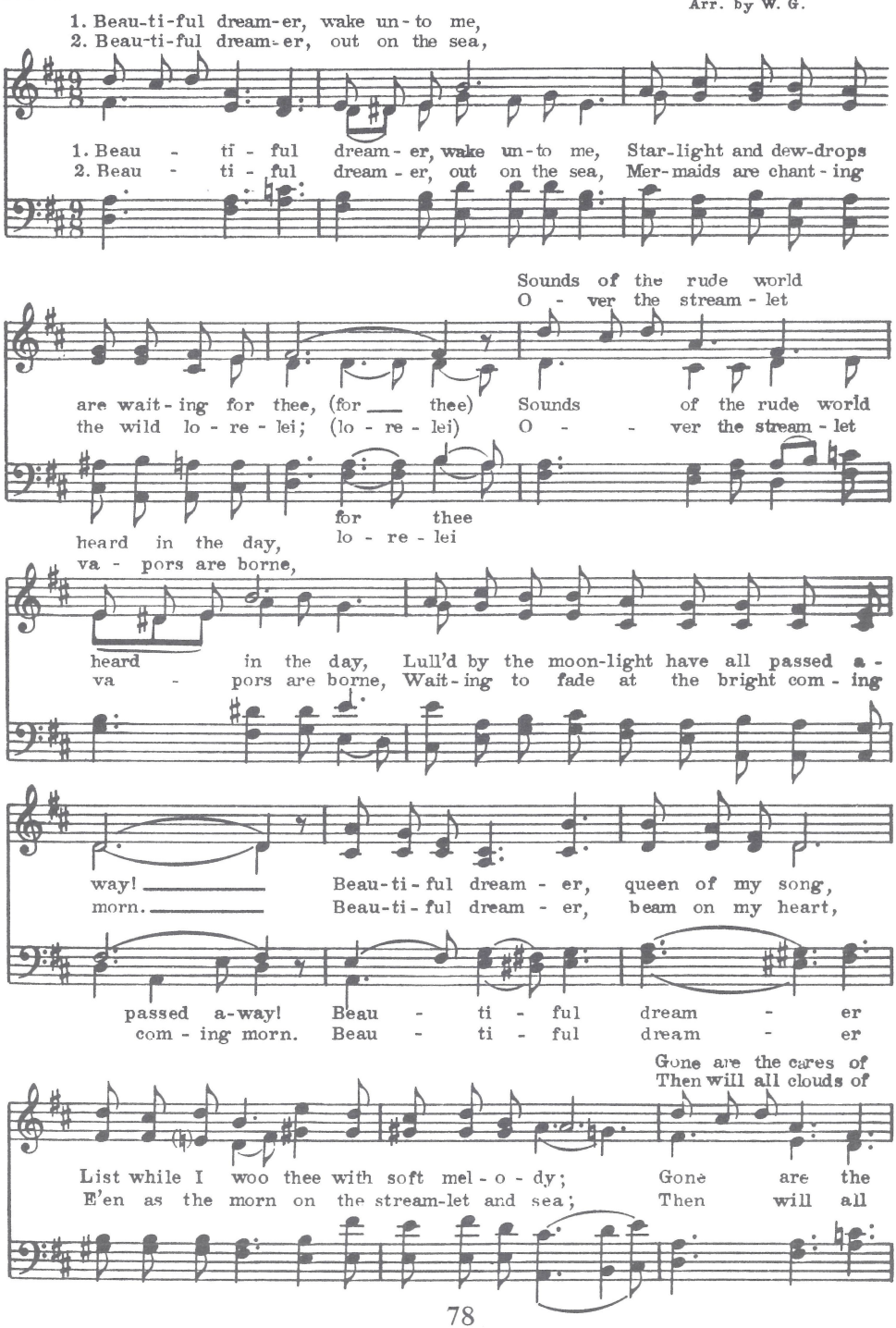

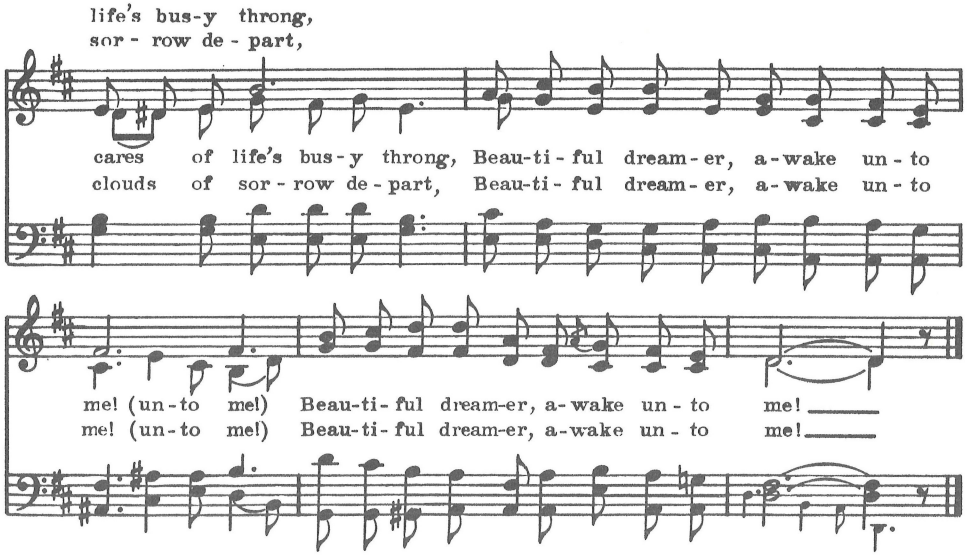

ALL THROUGH THE NIGHT

93

HAROLD BOULTON — OLD WELSH AIR

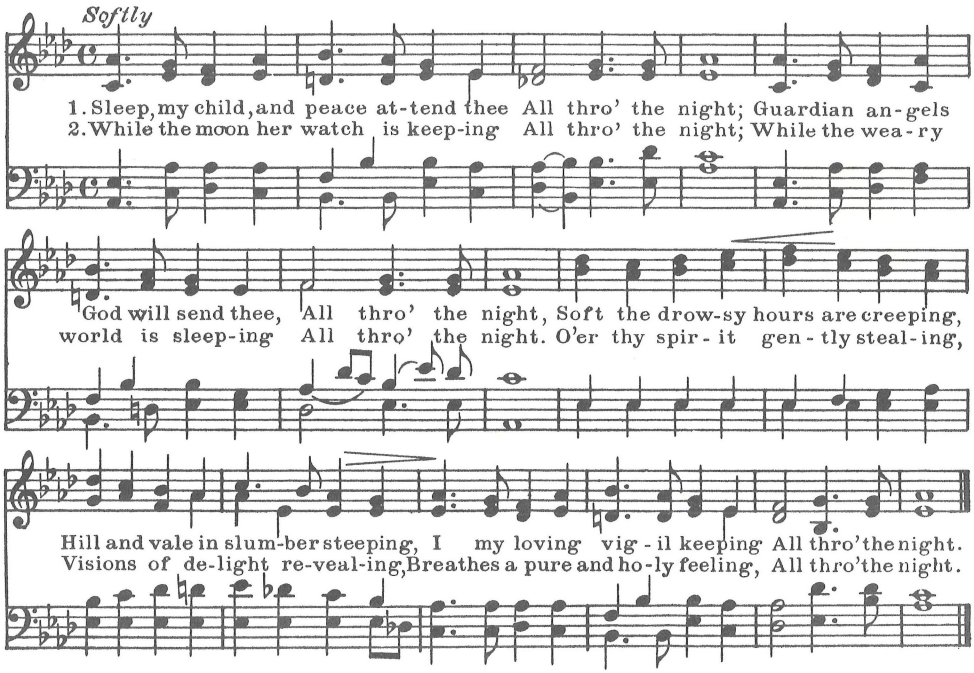

94 DOWN IN THE VALLEY

TRADITIONAL

AMERICAN MOUNTAIN SONG
Arr. by R. H.

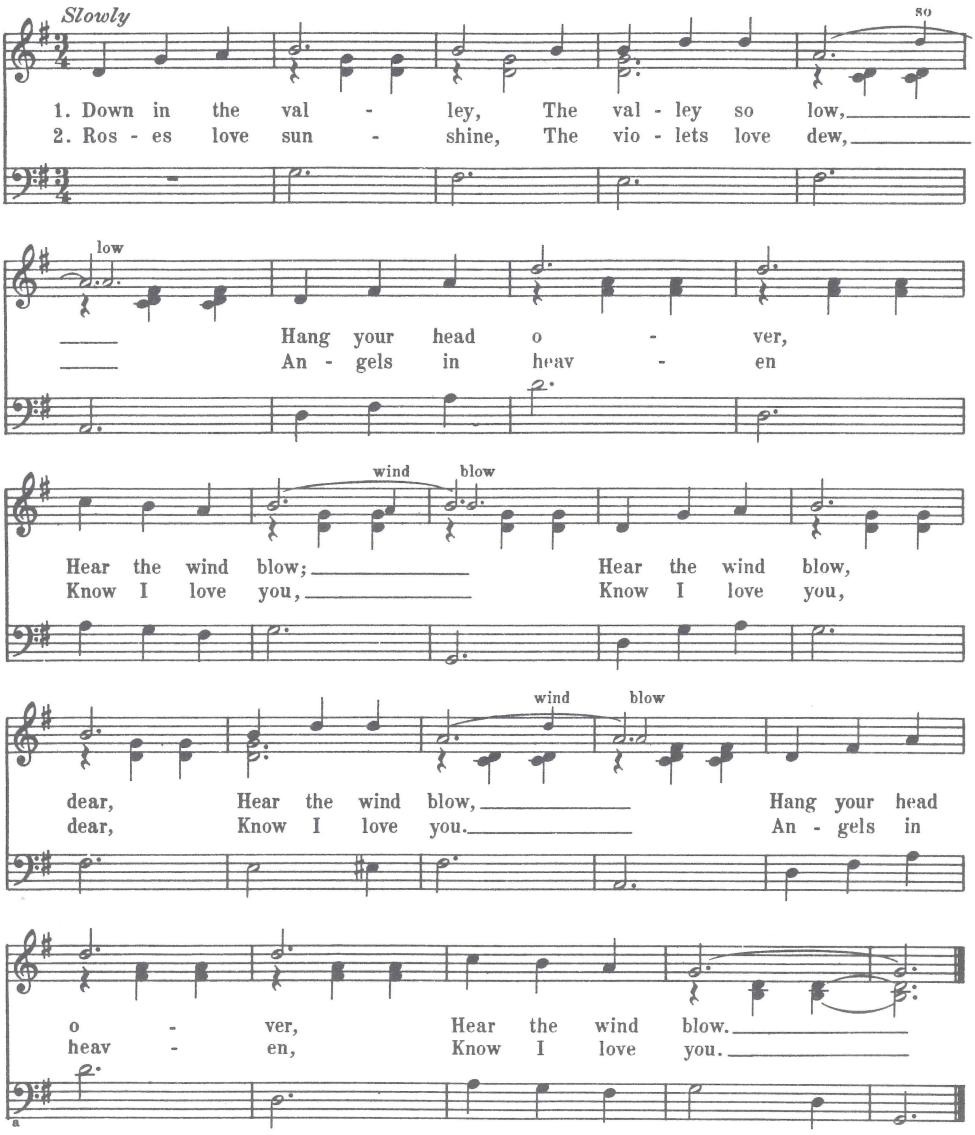

3. Write me a letter,
Containing three lines,
Answer my question:
"Will you be mine?
Will you be mine, dear,
Will you be mine?"
Answer my question;
"Will you be mine?"

For variety, a few voices may sing the optional echos softly, perhaps on the first and last verses.

SWEET ADELINE

R. H. GERARD

HARRY ARMSTRONG

Tempo rubato

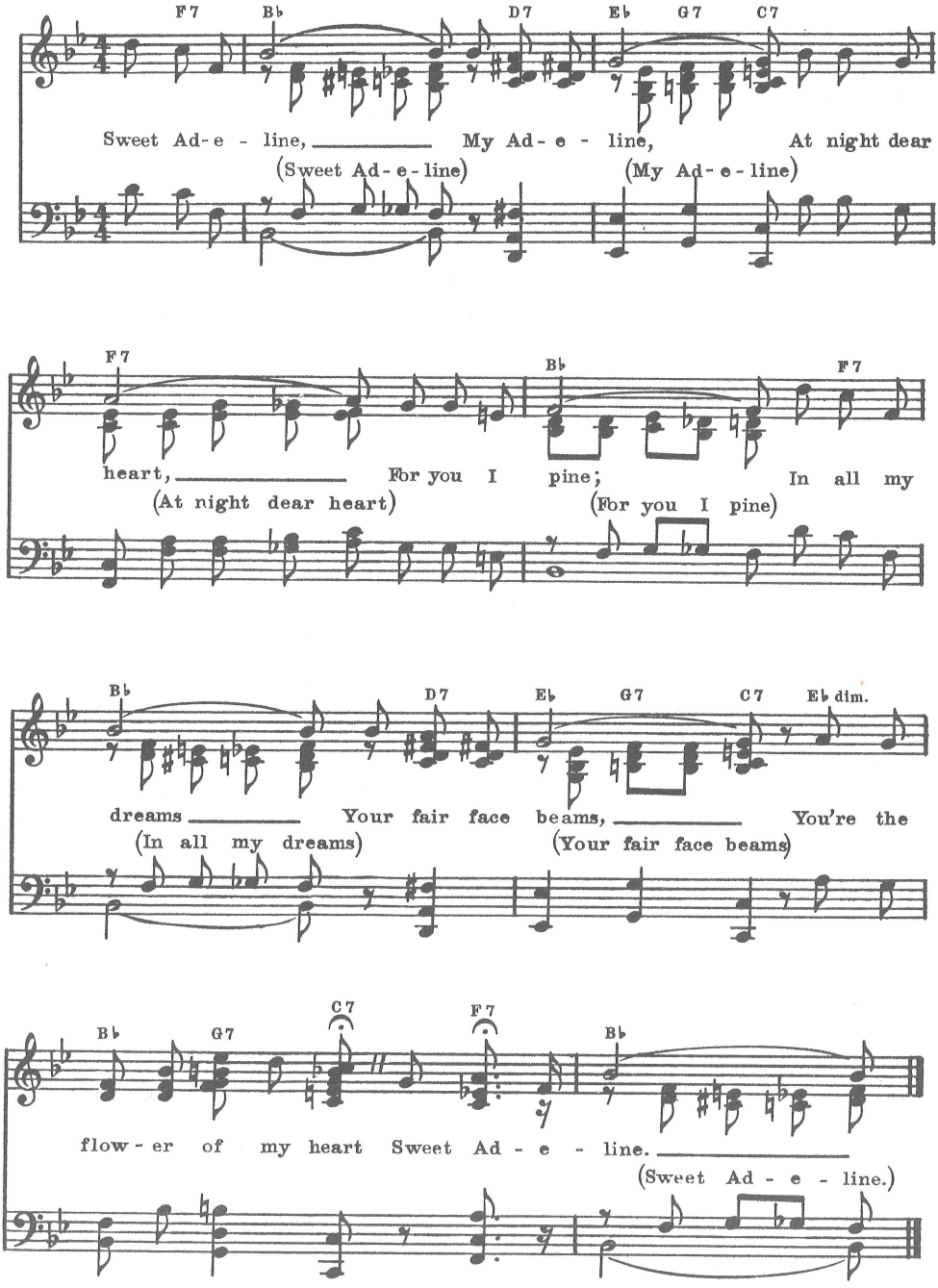

96

H. D.

DAISY BELL

HARRY DACRE

Arr. by W. G.

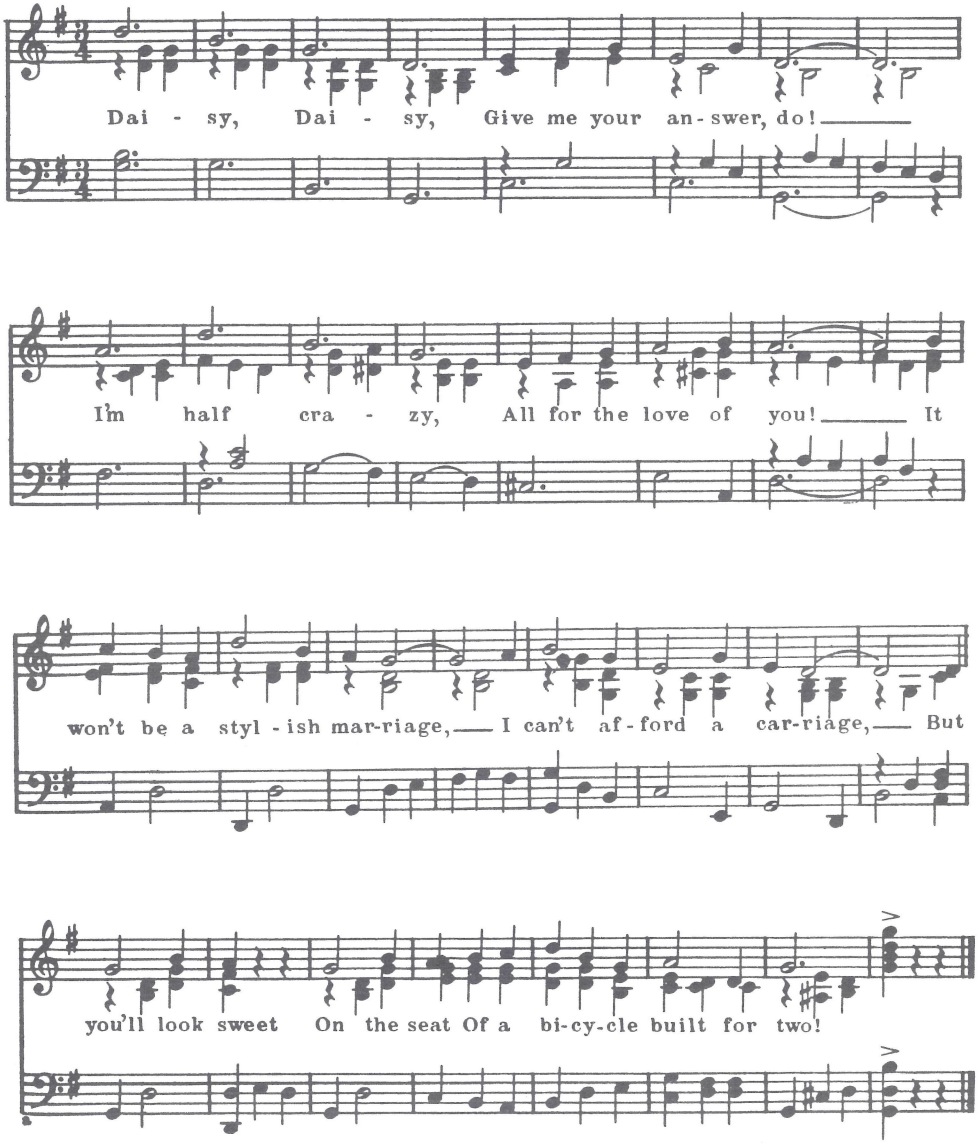

YOU TELL ME YOUR DREAM

(Male voices)

C. N. D.

CHARLES N. DANIELS
Arr. by C. H.

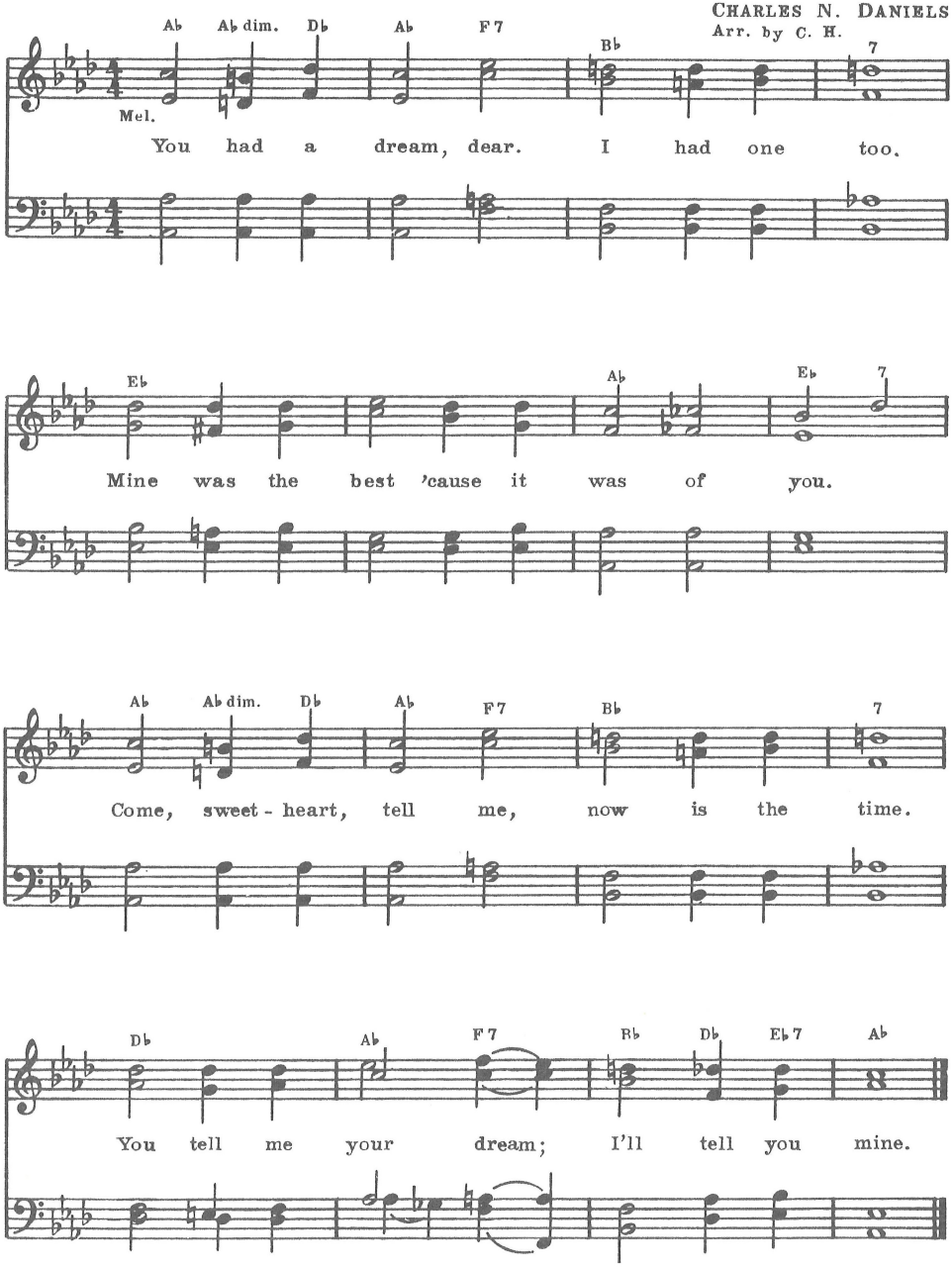

98 I'VE BEEN WORKIN' ON THE RAILROAD and DINAH

TRADITIONAL

AMERICAN RAILROAD SONG
Arr. by Ruth Heller

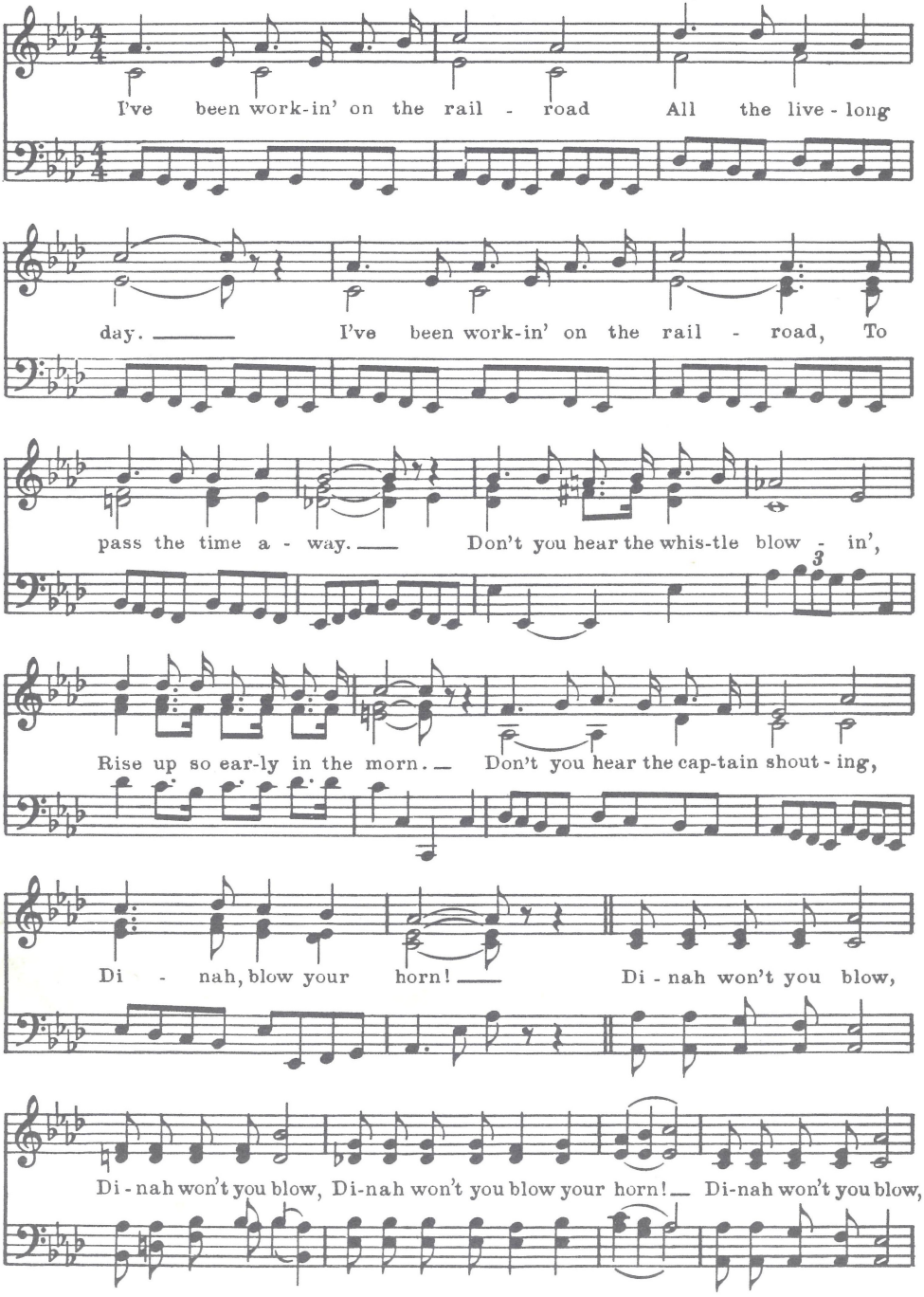

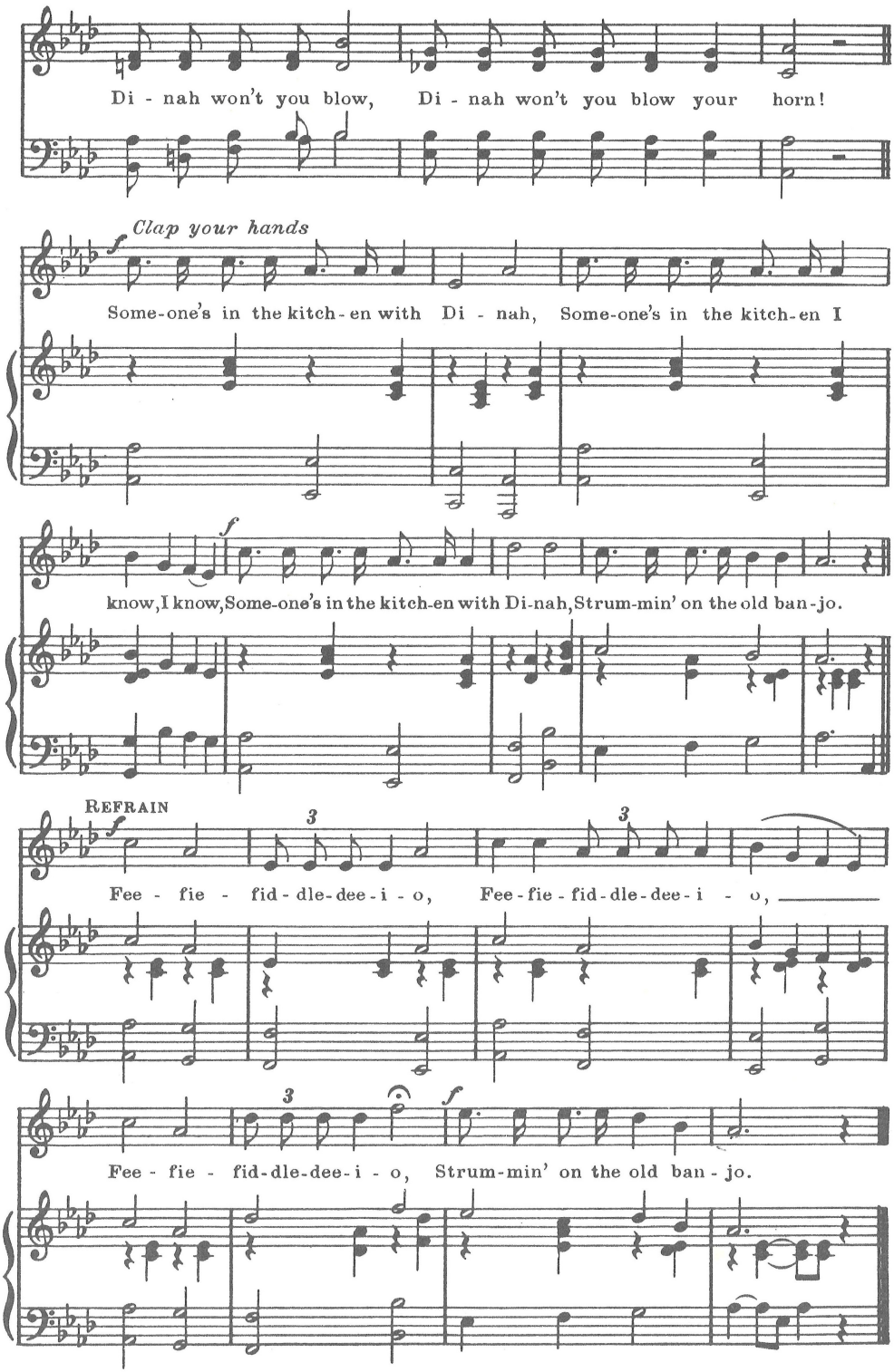
Di - nah won't you blow, Di - nah won't you blow your horn!
Clap your hands
f
Some-one's in the kitch-en with Di - nah, Some-one's in the kitch-en I
know, I know, Some-one's in the kitch-en with Di-nah, Strum-min' on the old ban-jo.
REFRAIN
Fee - fie - fid-dle-dee-i - o, Fee-fie-fid-dle-dee-i - o,
Fee - fie - fid-dle-dee-i - o, Strum-min' on the old ban-jo.

99 JEANIE WITH THE LIGHT BROWN HAIR

STEPHEN C. FOSTER
Arr. by Florence Martin

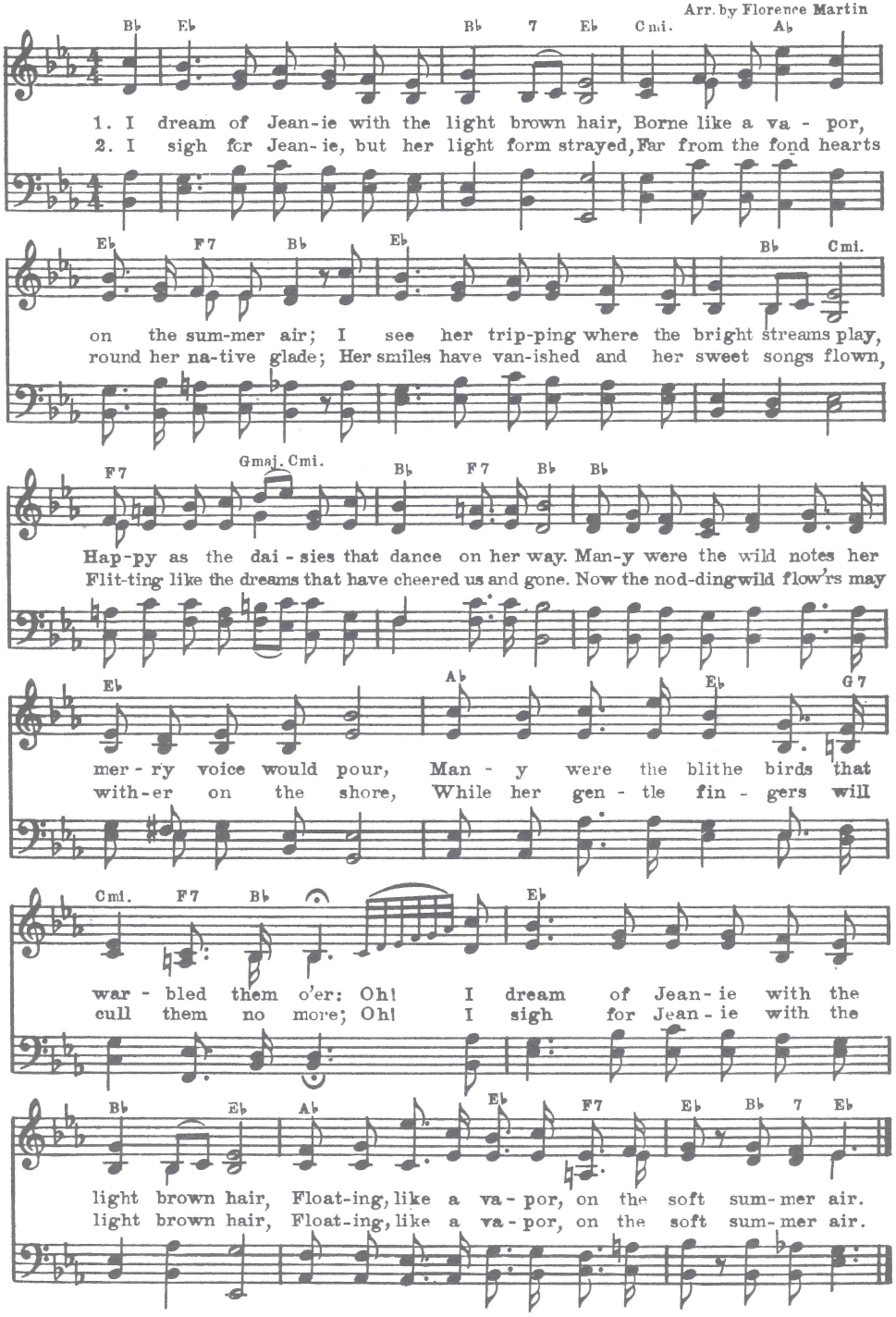

SHE'LL BE COMIN' 'ROUND THE MOUNTAIN 100

TRADITIONAL

AMERICAN FOLK SONG
Arr. by Walter Goodell

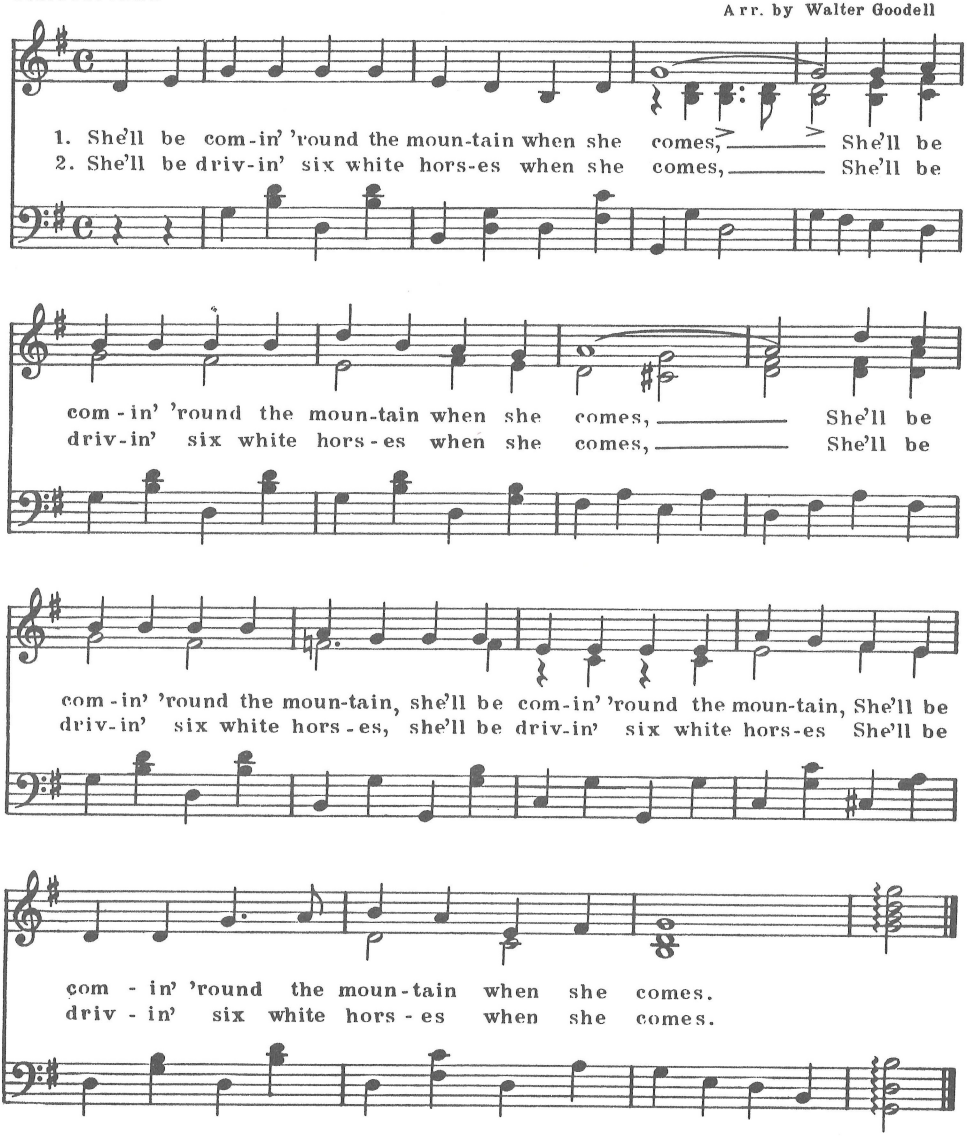

3. Oh, we'll all go out to meet her when she comes,
Oh, we'll all go out to meet her when she comes,
Oh, we'll all go out to meet her
With a forty-five repeater,
Oh, we'll all go out to meet her when she comes.

4. Oh, we'll kill the old red rooster when she comes,
Oh, we'll kill the old red rooster when she comes,
Oh, we'll kill the old red rooster,
Oh, we'll kill the old red rooster,
And we'll all have chicken and dumplins when she comes.

101 MERRY WIDOW

LEHAR
Arr. by C.H.

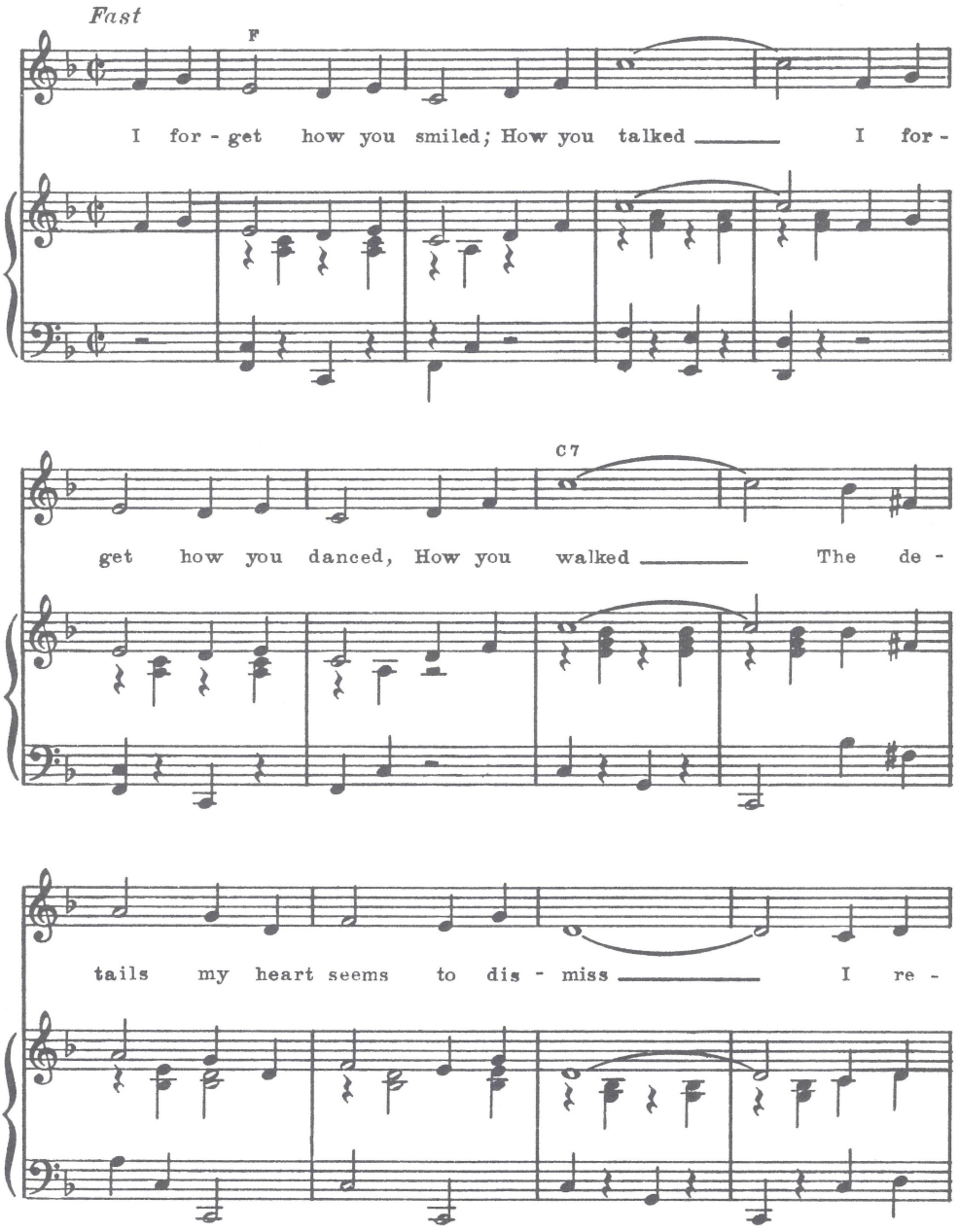

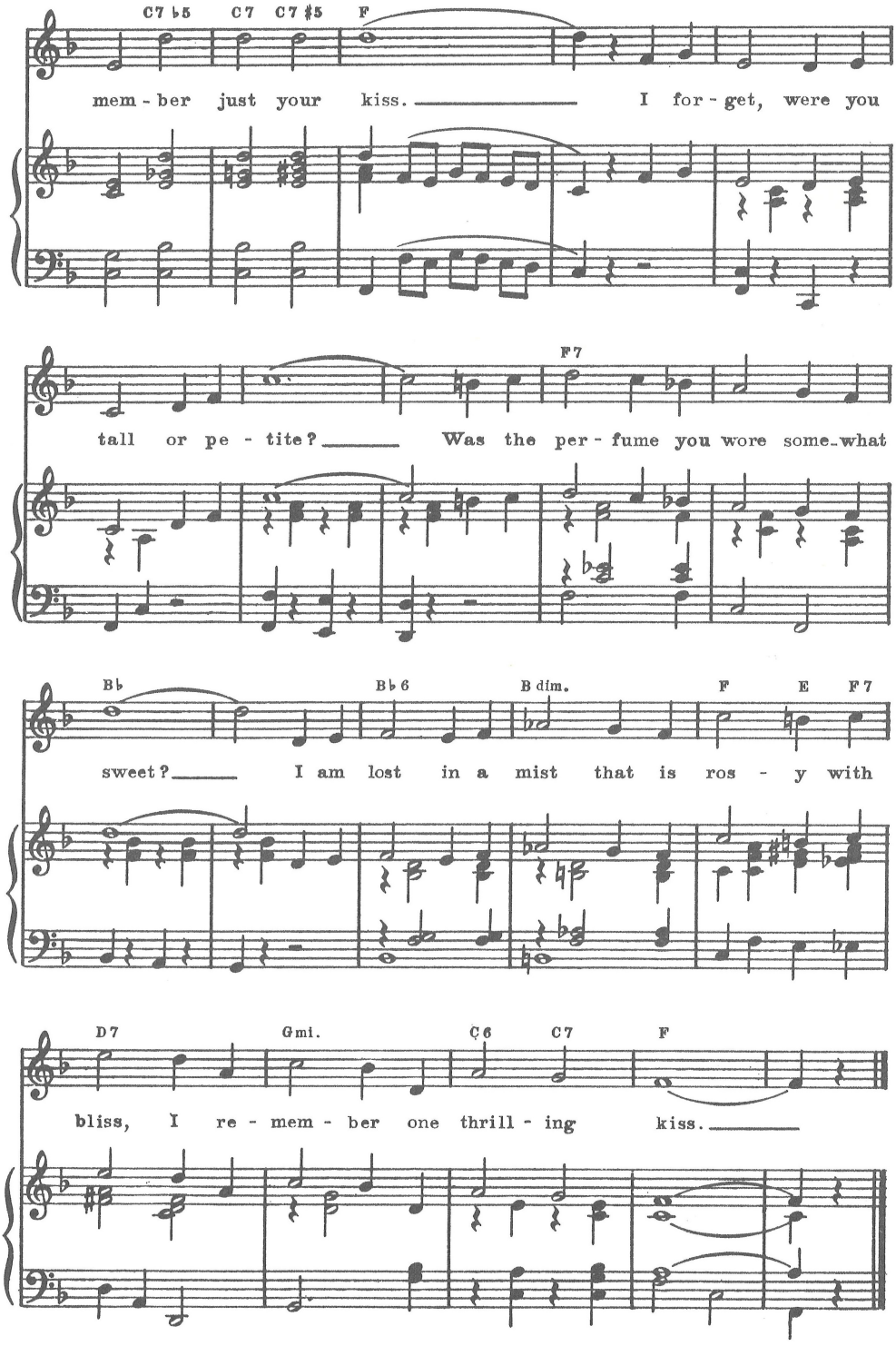
C7 ♭5
C7
C7 ♯5
F
mem - ber just your kiss. I for - get, were you
F7
tall or pe - tite? Was the per - fume you wore some_what
B♭
B♭6
B dim.
F
E
F7
sweet? I am lost in a mist that is ros - y with
D7
Gmi.
C6
C7
F
bliss, I re - mem - ber one thrill - ing kiss.

102 DIXIE

D.D.E.

DAN D. EMMETT

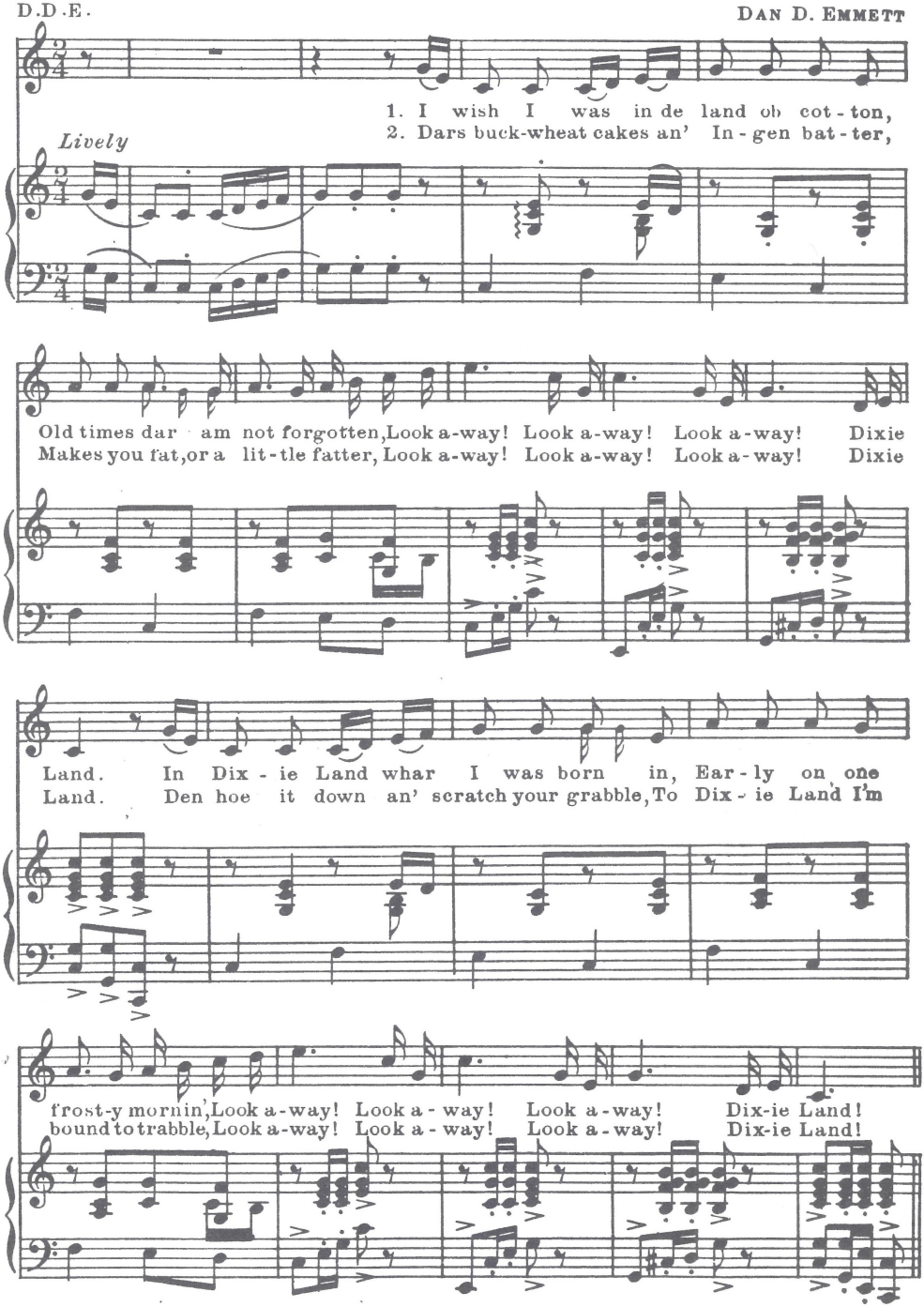

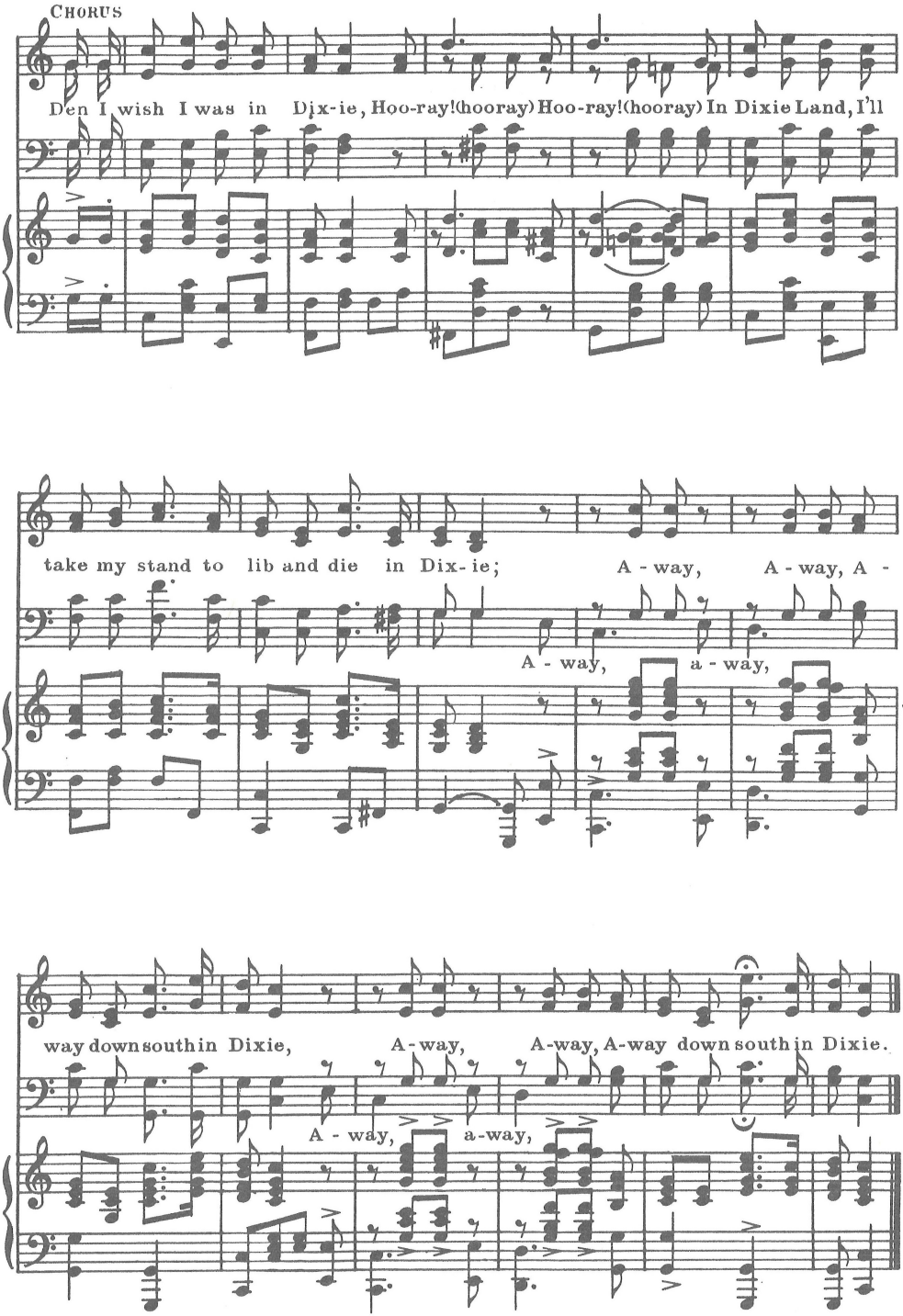
CHORUS
Den I wish I was in Dix-ie, Hoo-ray!(hooray) Hoo-ray!(hooray) In Dixie Land, I'll
take my stand to lib and die in Dix-ie;
A - way, A - way, A -
A - way, a - way,
way down south in Dixie,
A-way,
A-way, A-way down south in Dixie.
A - way,
a-way,

103 MacDonald's Farm

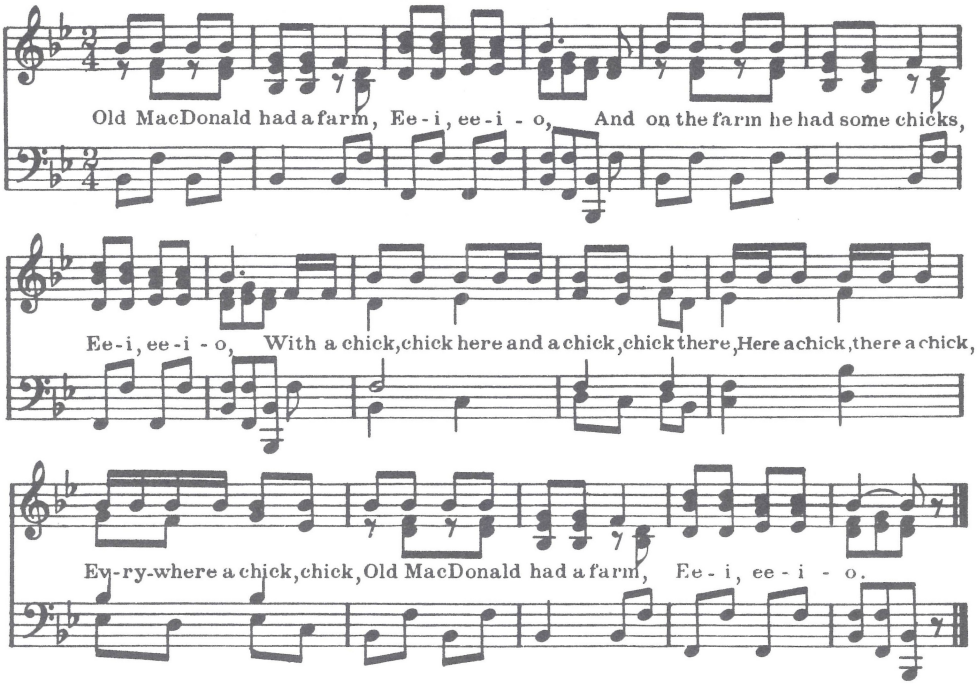

Continue indefinitely by using names and sounds of other animals, ducks (quack, quack,) turkeys (gobble, gobble,) pigs (hoink, hoink,) Ford (rattle, rattle,) etc. Repeat entire list each time, backwards.

104 My Blue Heaven

Words and Music by
GEORGE WHITING and
WALTER DONALDSON

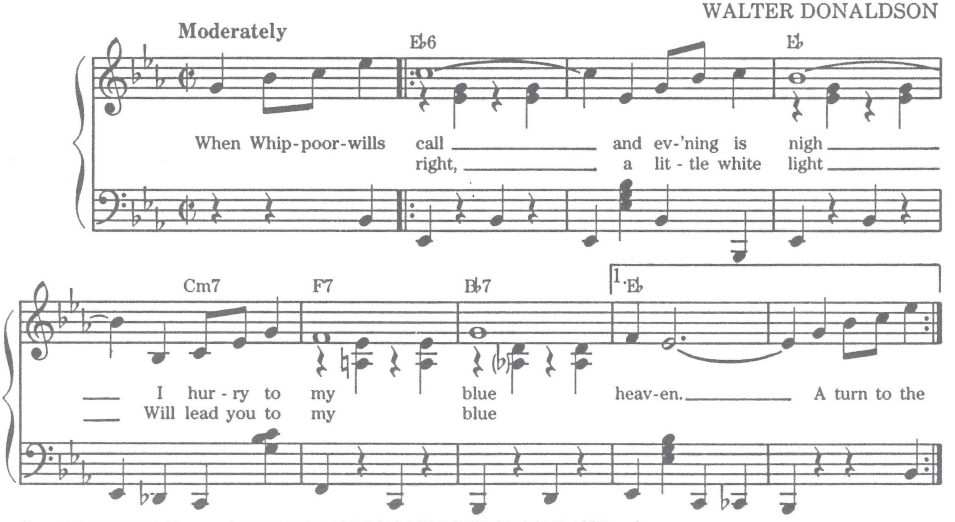

Copyright © 1927 (Renewed 1955) DONALDSON PUBLISHING COMPANY and
GEORGE WHITING PUBLISHING COMPANY
International Copyright Secured Made In U.S.A. All Rights Reserved

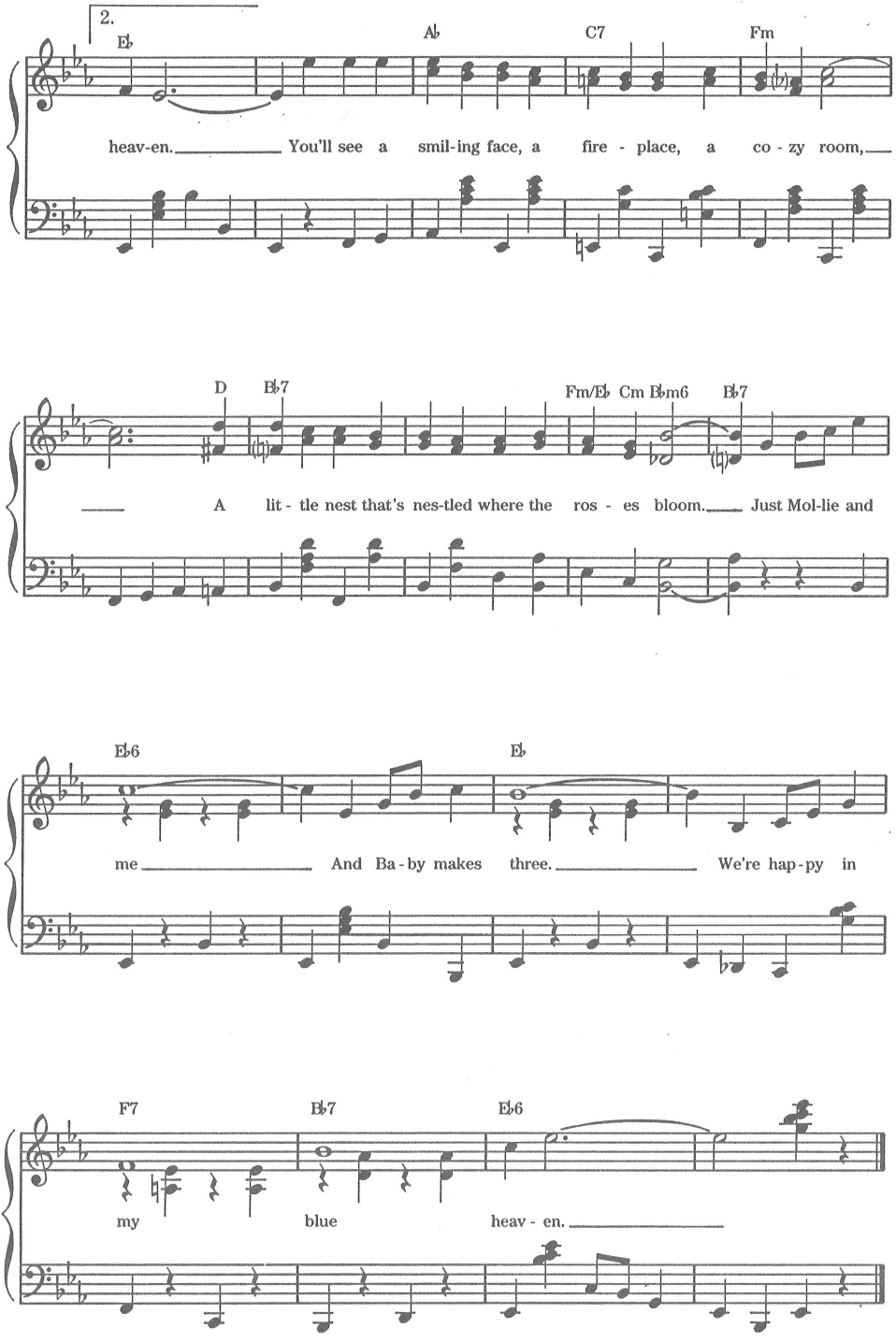
2.
E♭
A♭
C7
Fm
heav-en. You'll see a smil-ing face, a fire - place, a co - zy room,
D
B♭7
Fm/E♭
Cm
B♭m6
B♭7
A lit - tle nest that's nes-tled where the ros - es bloom. Just Mol-lie and
E♭6
E♭
me And Ba - by makes three. We're hap - py in
F7
B♭7
E♭6
my blue heav - en.

105 SINGIN' IN THE RAIN

Words by
ARTHUR FREED

Music by
NACIO HERB BROWN

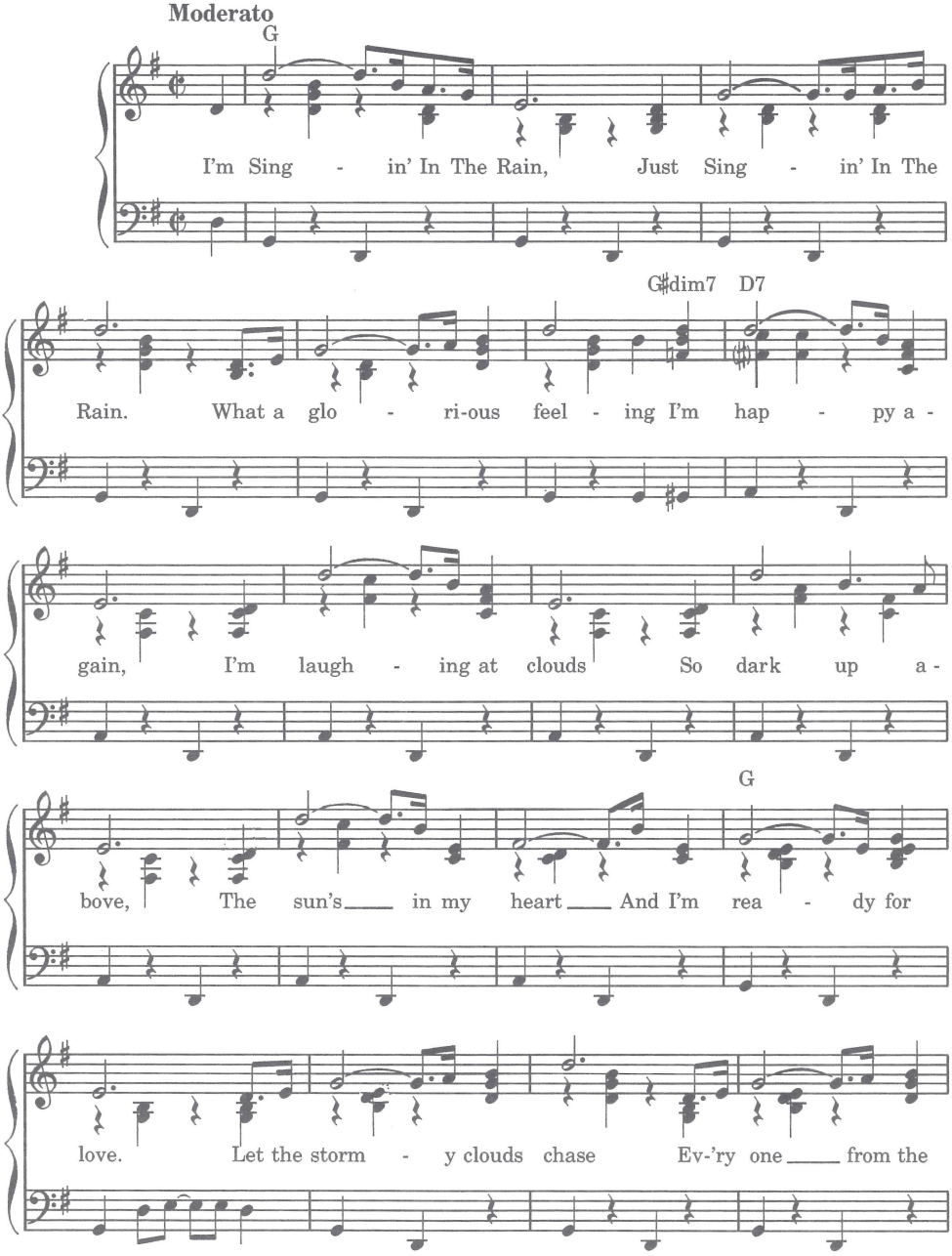

© 1929 (Renewed 1957) METRO-GOLDWYN-MAYER INC. All Rights Controlled by ROBBINS MUSIC CORPORATION
All Rights of ROBBINS MUSIC CORPORATION Assigned to EMI CATALOGUE PARTNERSHIP
All Rights Administered by EMI ROBBINS CATALOG INC. International Copyright Secured Made In U.S.A. All Rights Reserved

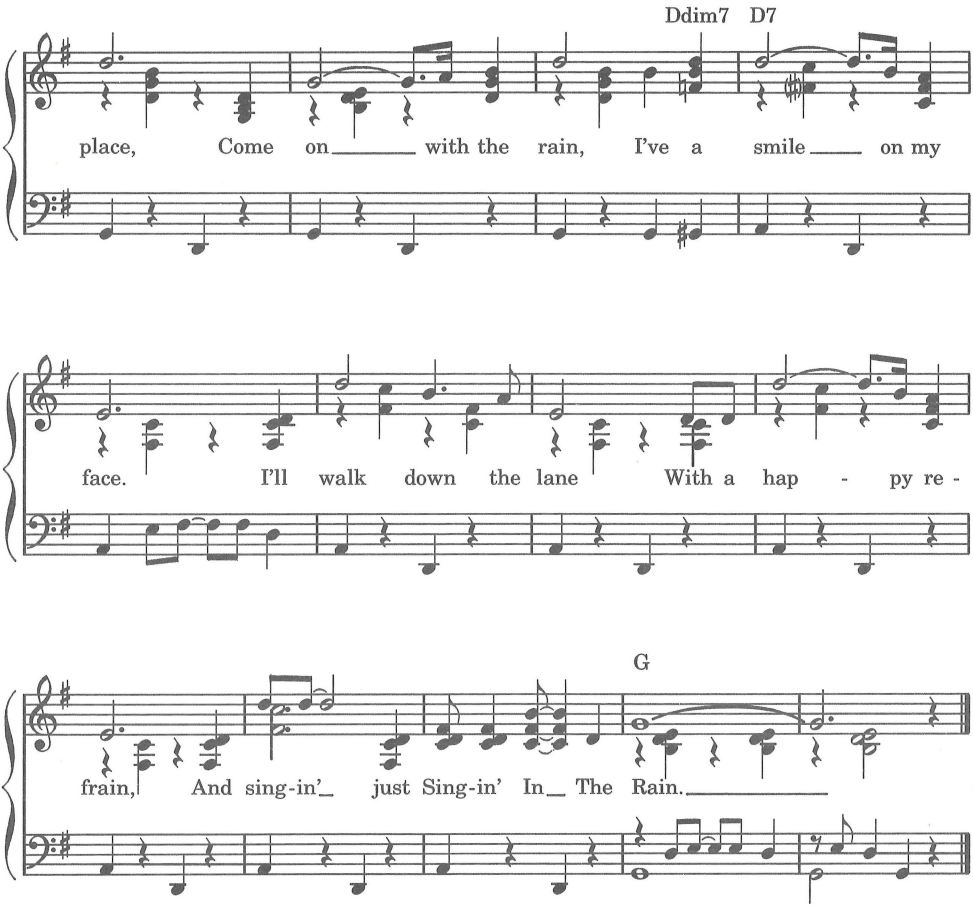
Ddim7 D7
place, Come on with the rain, I've a smile on my
face. I'll walk down the lane With a hap - py re -
G
frain, And sing-in' just Sing-in' In The Rain.

106 By The Light Of The Silvery Moon

Lyric by
ED MADDEN

Music by
GUS EDWARDS

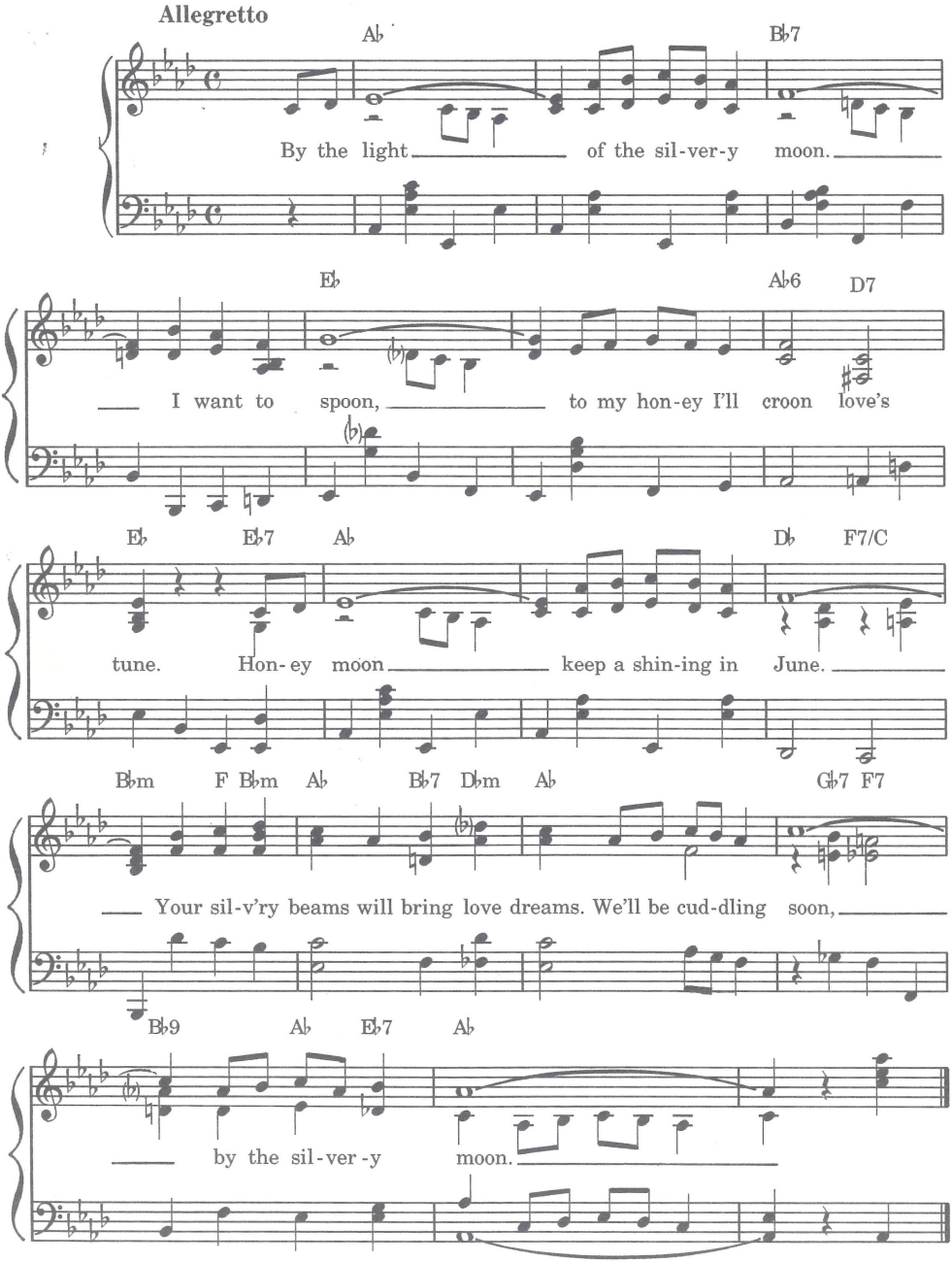

Copyright © 1989 BEAM ME UP MUSIC, c/o CPP/BELWIN, INC., Miami, FL 33014
International Copyright Secured Made In U.S.A. All Rights Reserved

AFTER THE BALL

C. K. H.

CHARLES K. HARRIS
Arr. by Walter Goodell

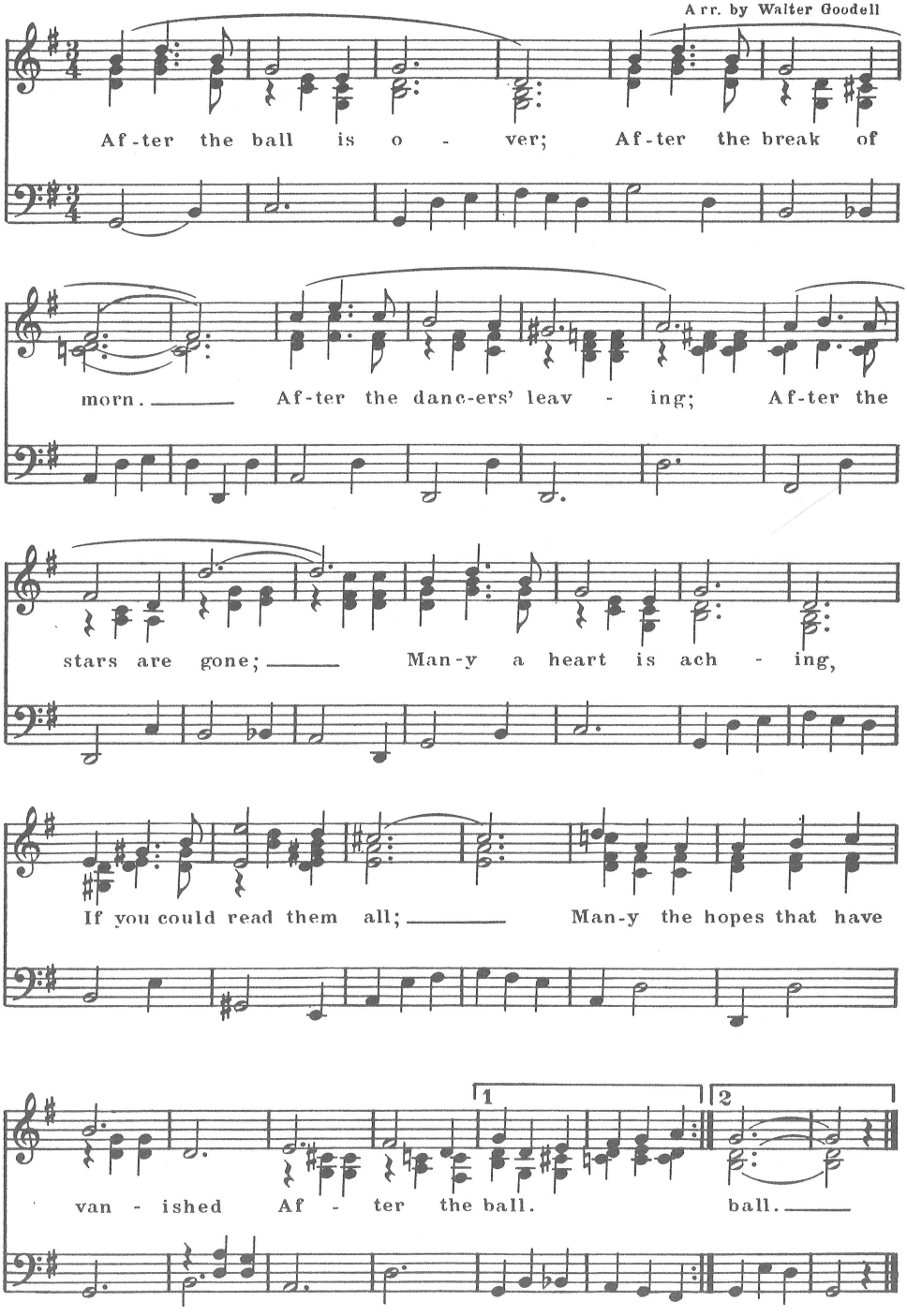

108

CHATTANOOGA CHOO-CHOO

Words by
MACK GORDON

Music by
HARRY WARREN

Moderato

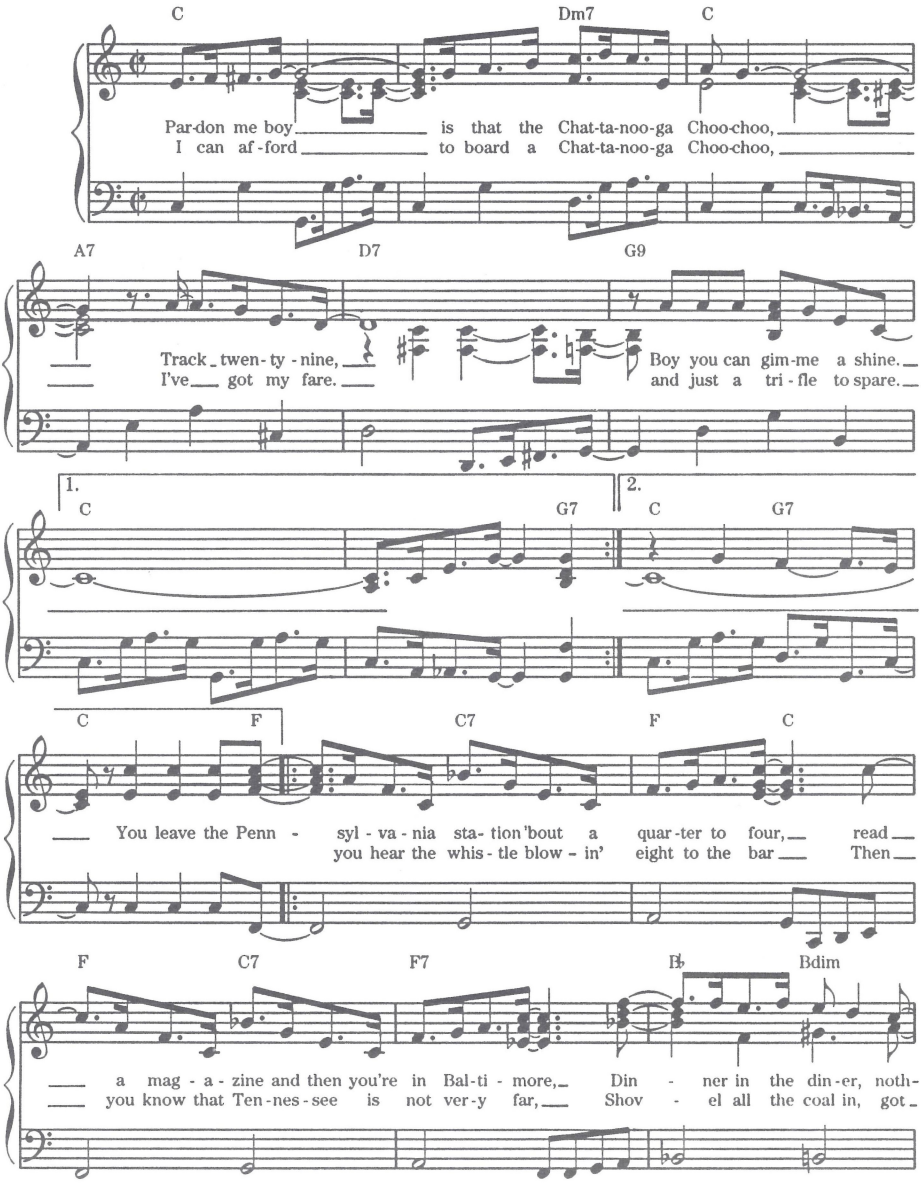

Copyright © 1941 (Renewed 1969) TWENTIETH CENTURY MUSIC CORPORATION
All Rights Controlled by LEO FEIST, INC. All Rights of LEO FEIST, INC. Assigned to EMI CATALOGUE PARTNERSHIP
All Rights Administered by EMI FEIST CATALOG INC.
International Copyright Secured Made In U.S.A. All Rights Reserved

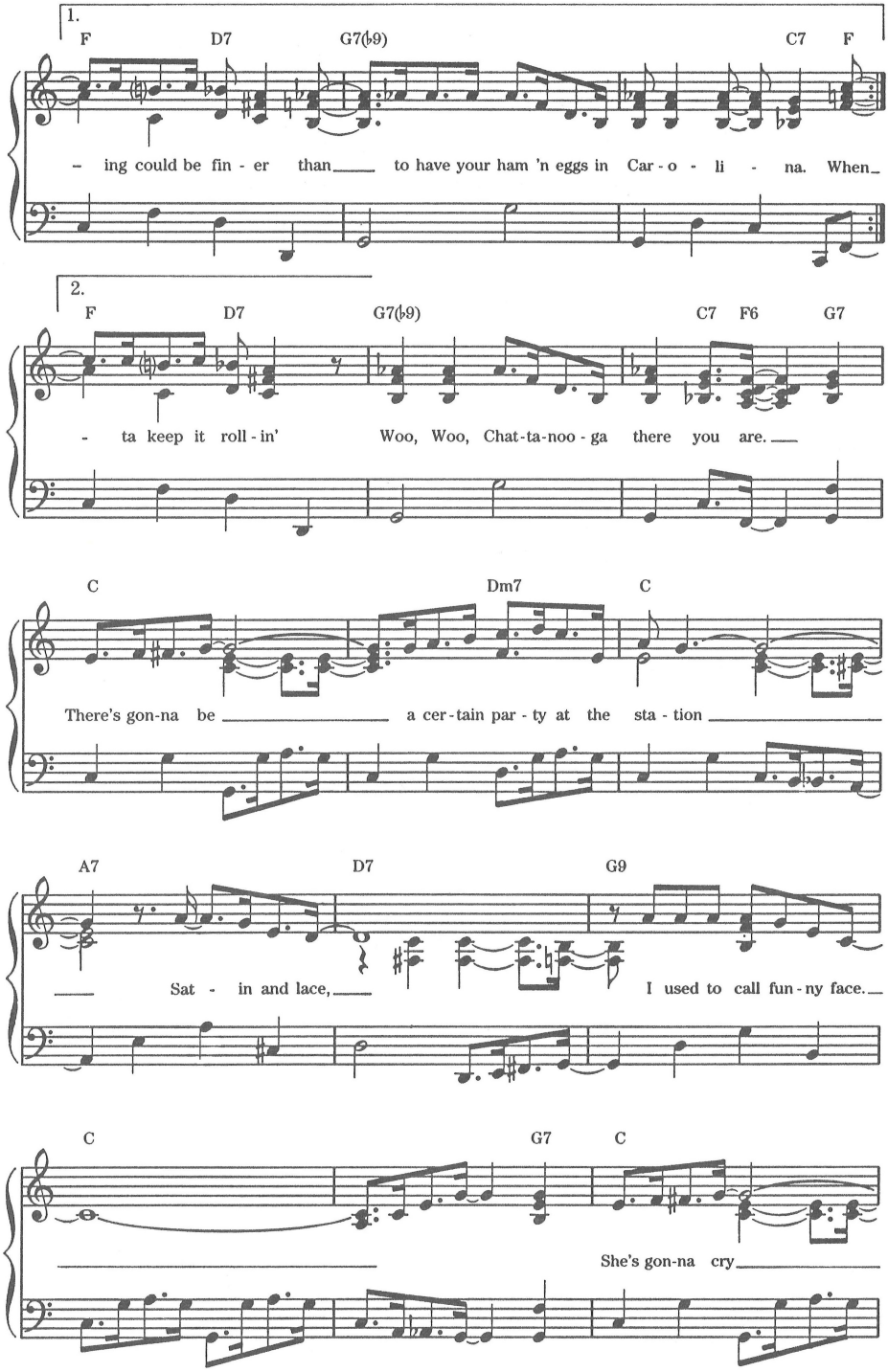
1.
F
D7
G7(♭9)
C7
F
– ing could be fin - er than to have your ham 'n eggs in Car - o - li - na. When
2.
F
D7
G7(♭9)
C7
F6
G7
- ta keep it roll - in'
Woo, Woo, Chat-ta-noo - ga there you are.
C
Dm7
C
There's gon-na be a cer - tain par - ty at the sta - tion
A7
D7
G9
Sat - in and lace,
I used to call fun - ny face.
C
G7
C
She's gon-na cry

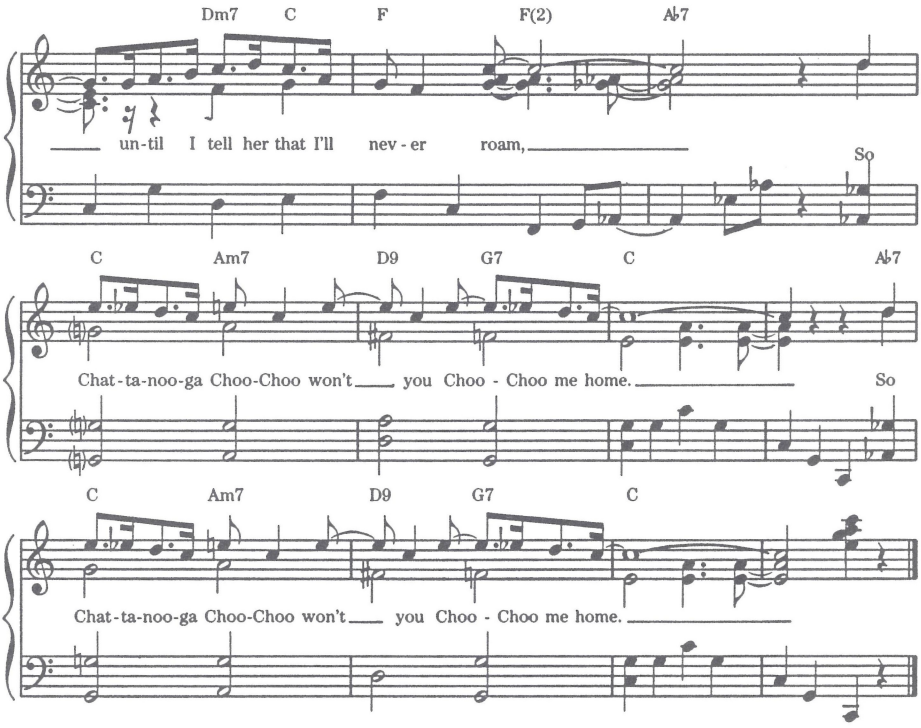

109 TOOT, TOOT, TOOTSIE!

(Good-Bye)

Words and Music by
GUS KAHN, ERNIE ERDMAN
and TED FIORITO

Medium bright

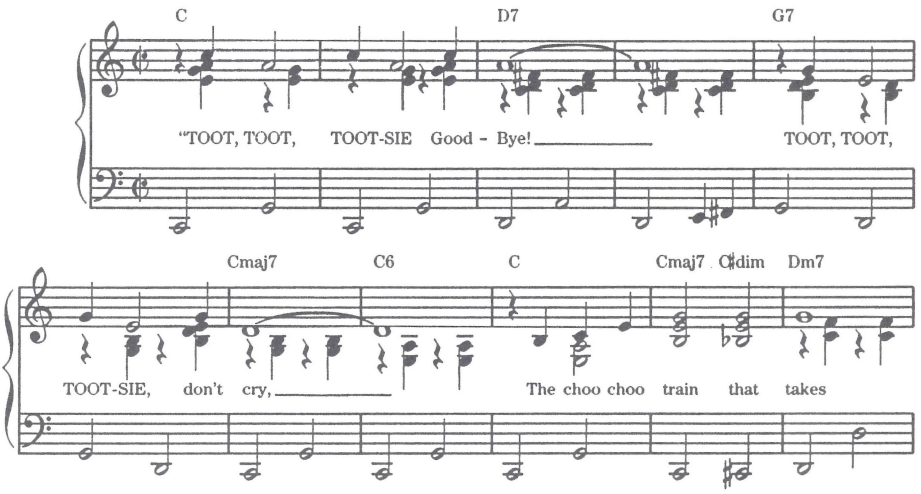

Copyright © 1922 (Renewed 1950) LEO FEIST, INC.
All Rights of LEO FEIST, INC. Assigned to EMI CATALOGUE PARTNERSHIP
All Rights Controlled and Administered by EMI FEIST CATALOG INC.
International Copyright Secured Made In U.S.A. All Rights Reserved

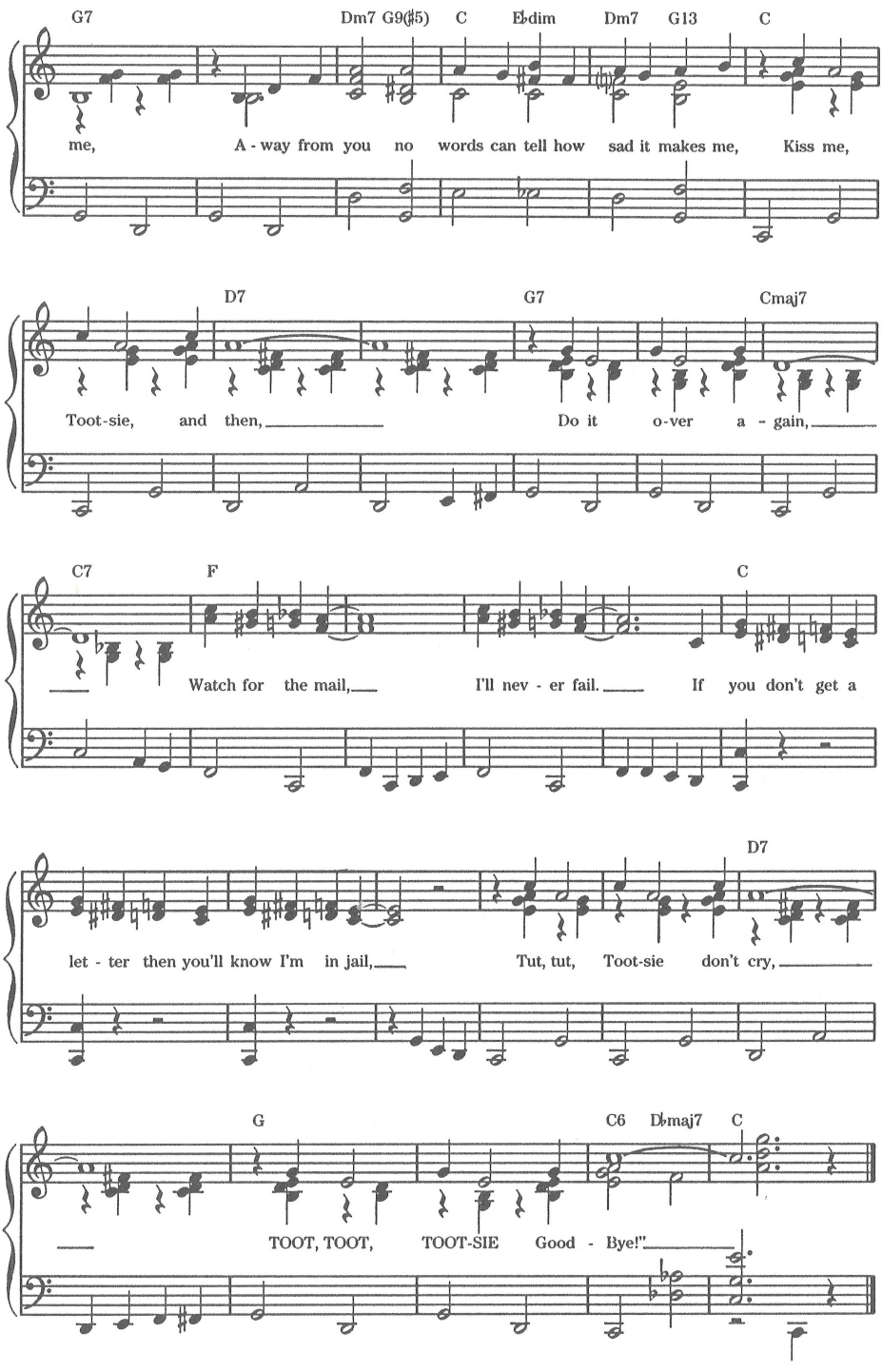
G7 Dm7 G9(♯5) C E♭dim Dm7 G13 C
me, A - way from you no words can tell how sad it makes me, Kiss me,
D7 G7 Cmaj7
Toot-sie, and then, Do it o-ver a - gain,
C7 F C
Watch for the mail, I'll nev - er fail. If you don't get a
D7
let - ter then you'll know I'm in jail, Tut, tut, Toot-sie don't cry,
G C6 D♭maj7 C
TOOT, TOOT, TOOT-SIE Good - Bye!"

110 PEG O' MY HEART

Words by
ALFRED BRYAN

Music by
FRED FISHER

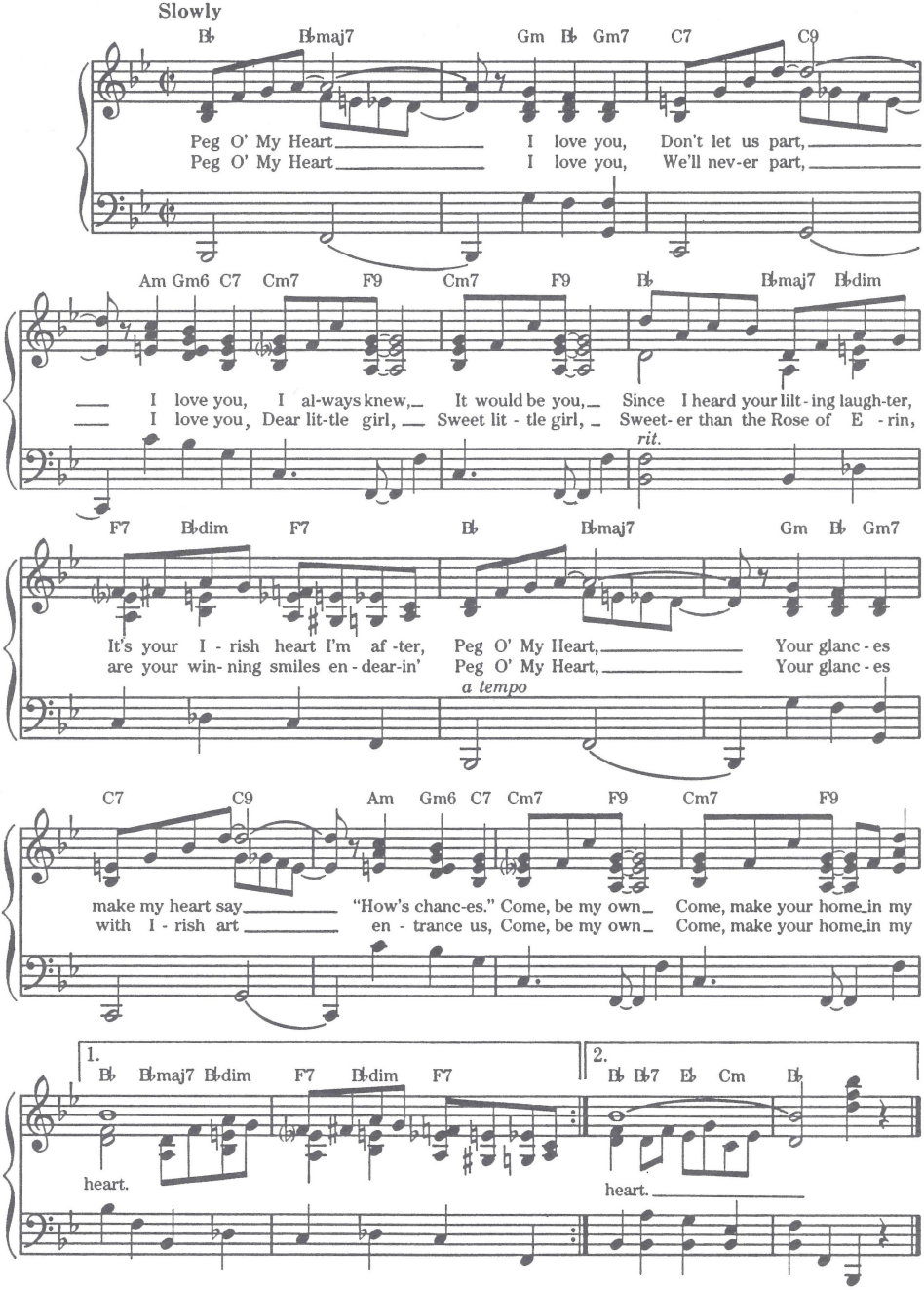

Copyright © 1913 (Renewed 1941) LEO FEIST, INC.
All Rights of LEO FEIST, INC. Assigned to EMI CATALOGUE PARTNERSHIP
All Rights Controlled and Administered by EMI FEIST CATALOG INC.
International Copyright Secured Made In U.S.A. All Rights Reserved

TAKE ME OUT TO THE BALL GAME

Words by
JACK NORWORTH

Music by
ALBERT VON TILZER

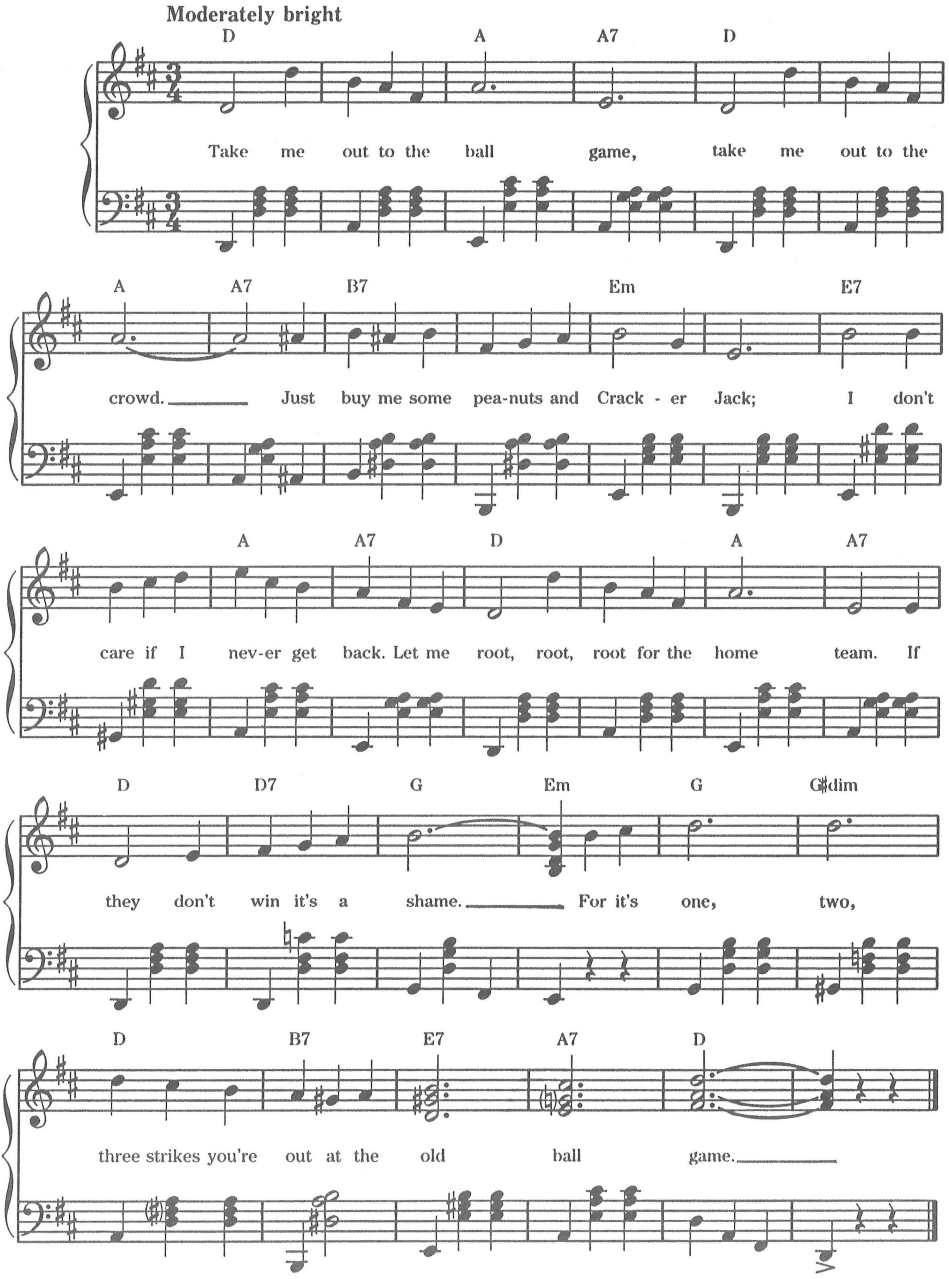

Copyright © 1989 BEAM ME UP MUSIC, c/o CPP/BELWIN, INC., Miami, FL 33014 All Rights Reserved

112 SHINE ON HARVEST MOON

Words and Music by
NORA BAYES and
JACK NORWORTH

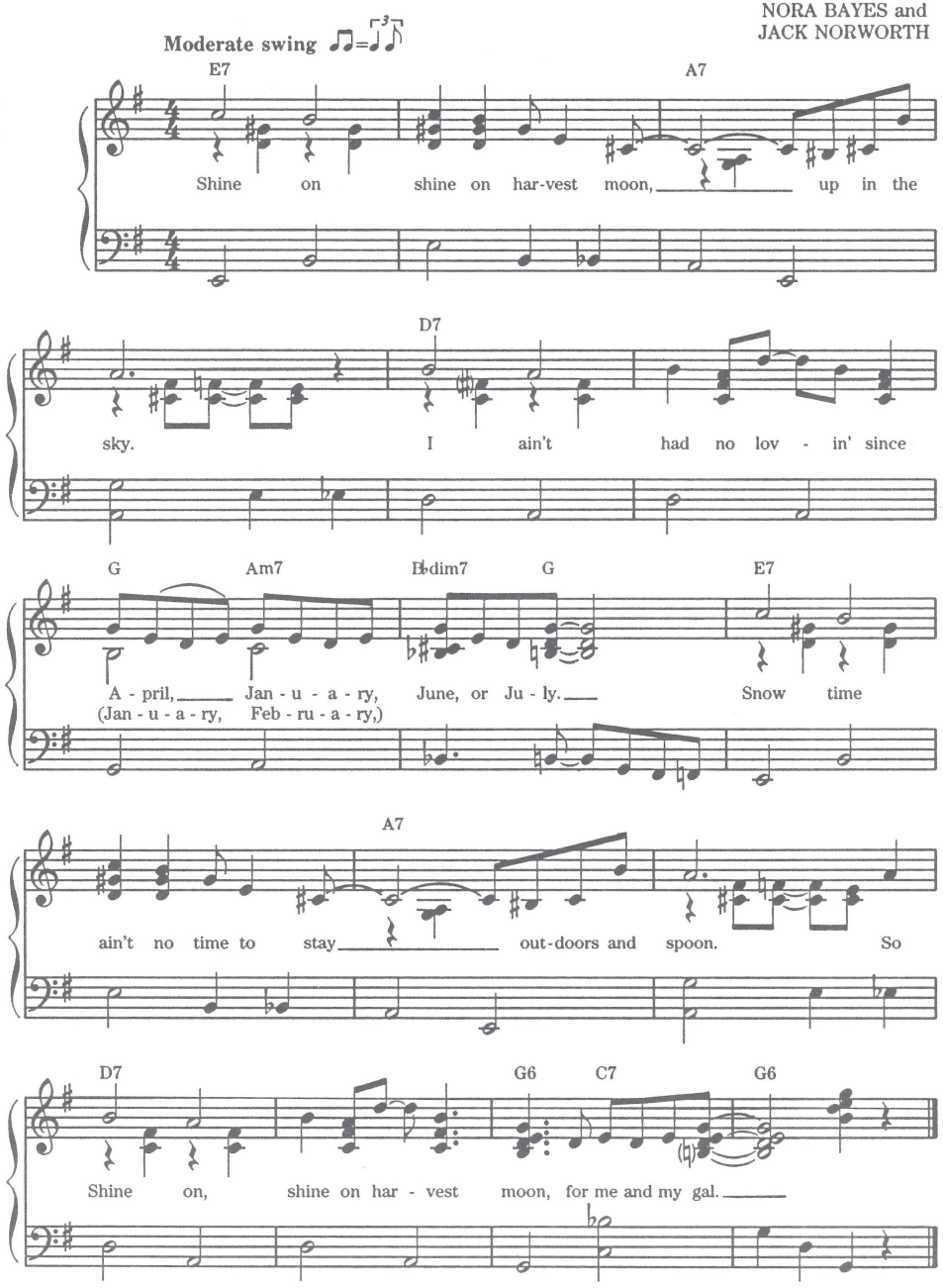

Copyright © 1989 BEAM ME UP MUSIC, c/o CPP/BELWIN, INC., Miami, FL 33014 All Rights Reserved

Lyric by
GUS KAHN

Music by
ISHAM JONES

Slowly (with expression)

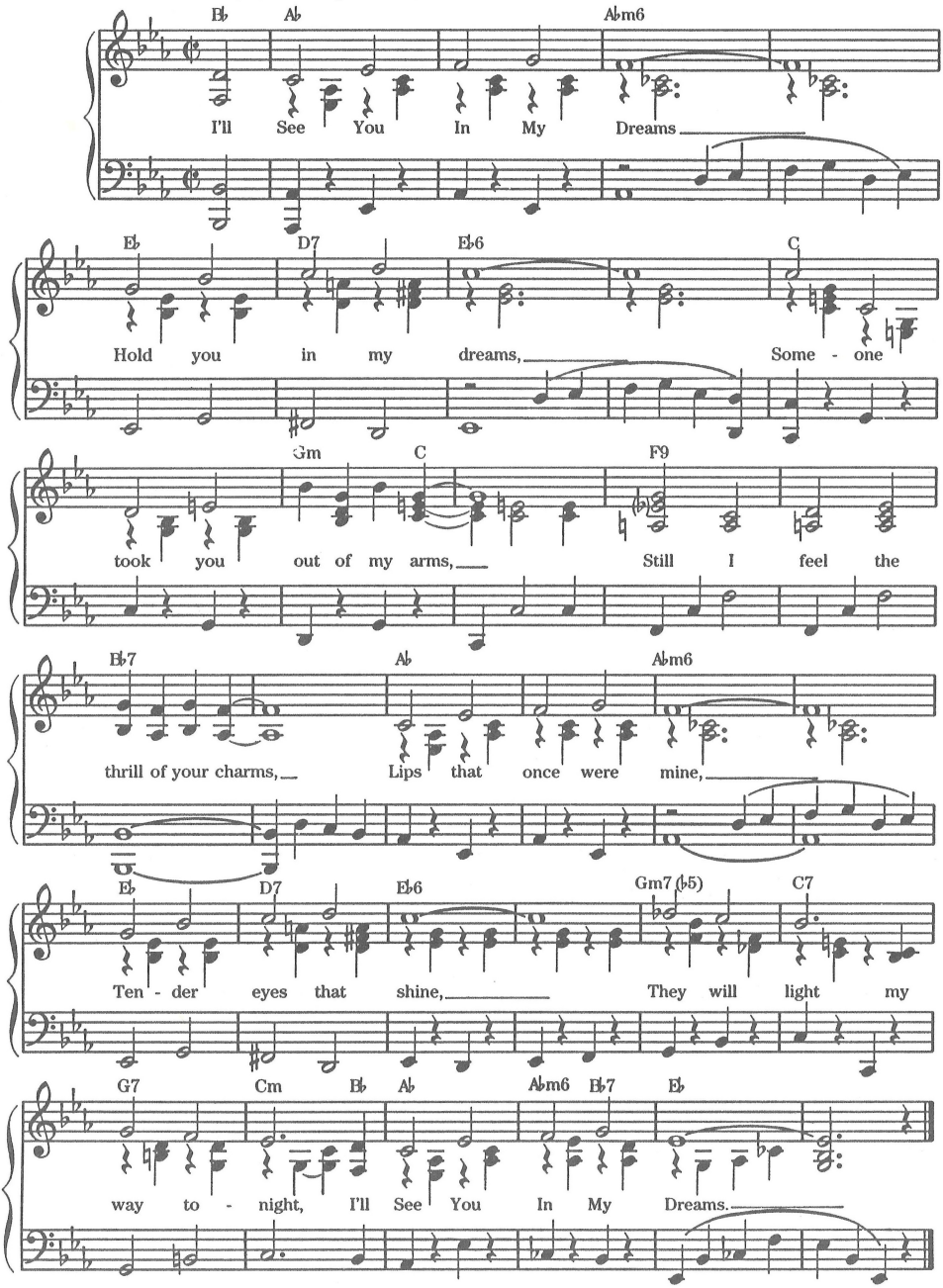

Copyright © 1924 (Renewed 1952) LEO FEIST, INC.
All Rights of LEO FEIST, INC. Assigned to EMI CATALOGUE PARTNERSHIP
All Rights Controlled and Administered by EMI FEIST CATALOG INC.
International Copyright Secured Made In U.S.A. All Rights Reserved

114 LET ME CALL YOU SWEETHEART

(I'm in Love with You)

Words by
BETH SLATER WHITSON

Music by
LEO FRIEDMAN

Moderately slow

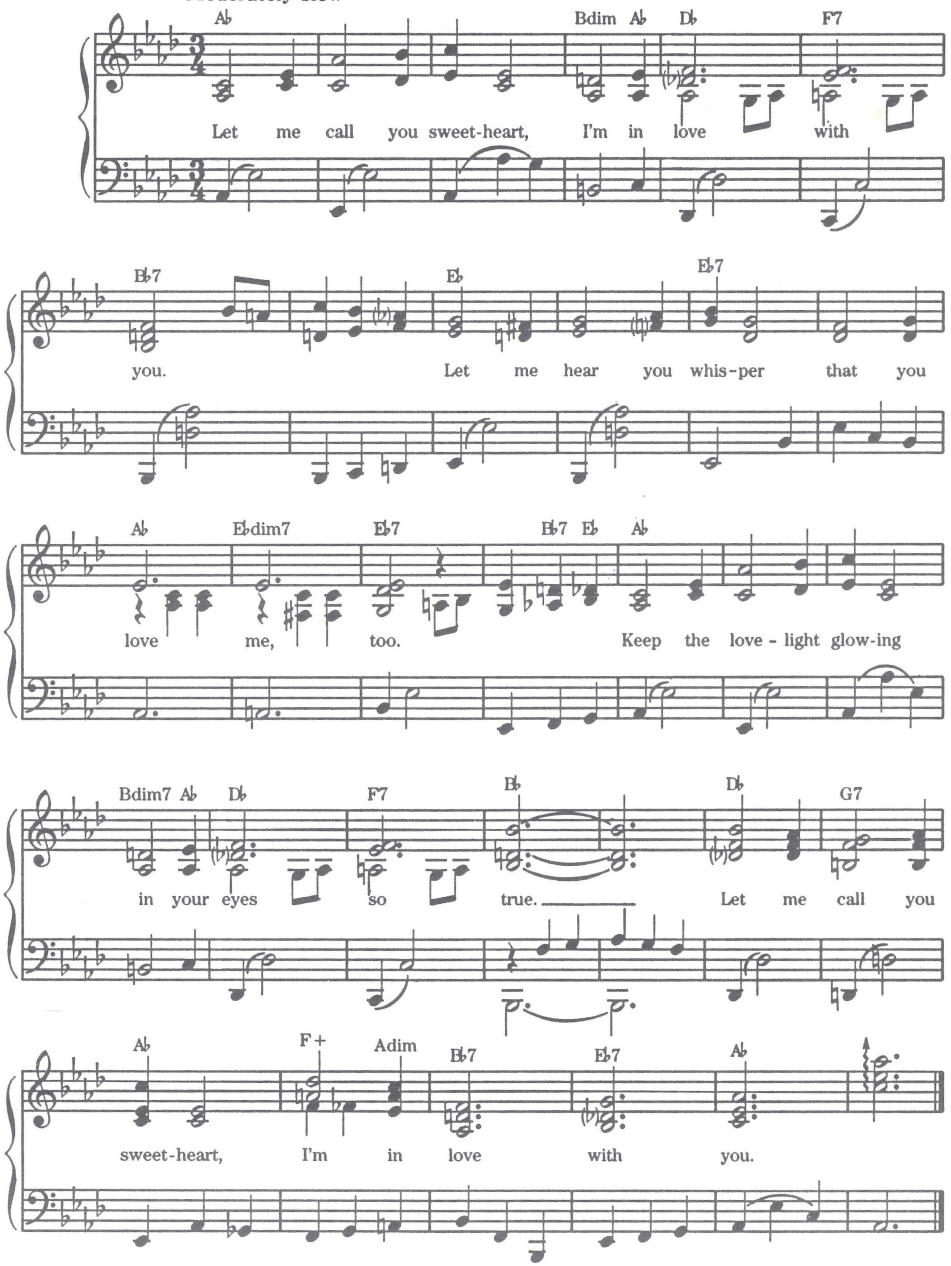

Copyright © 1910 by LEO FRIEDMAN
Copyright Renewed 1937 by George M. Whitson, assigned to Shawnee Press, Inc., Delaware Water Gap, Penn.
Copyright Renewed 1937 by Friedrika F. Loewenthal, assigned to Shapiro, Bernstein & Co., Inc., New York
Published by Shawnee Press, Inc. and Shapiro, Bernstein & Co., Inc.,
International Copyright Secured Made In U.S.A. All Rights Reserved

DOWN BY THE OLD MILL STREAM

Words and Music by
TELL TAYLOR

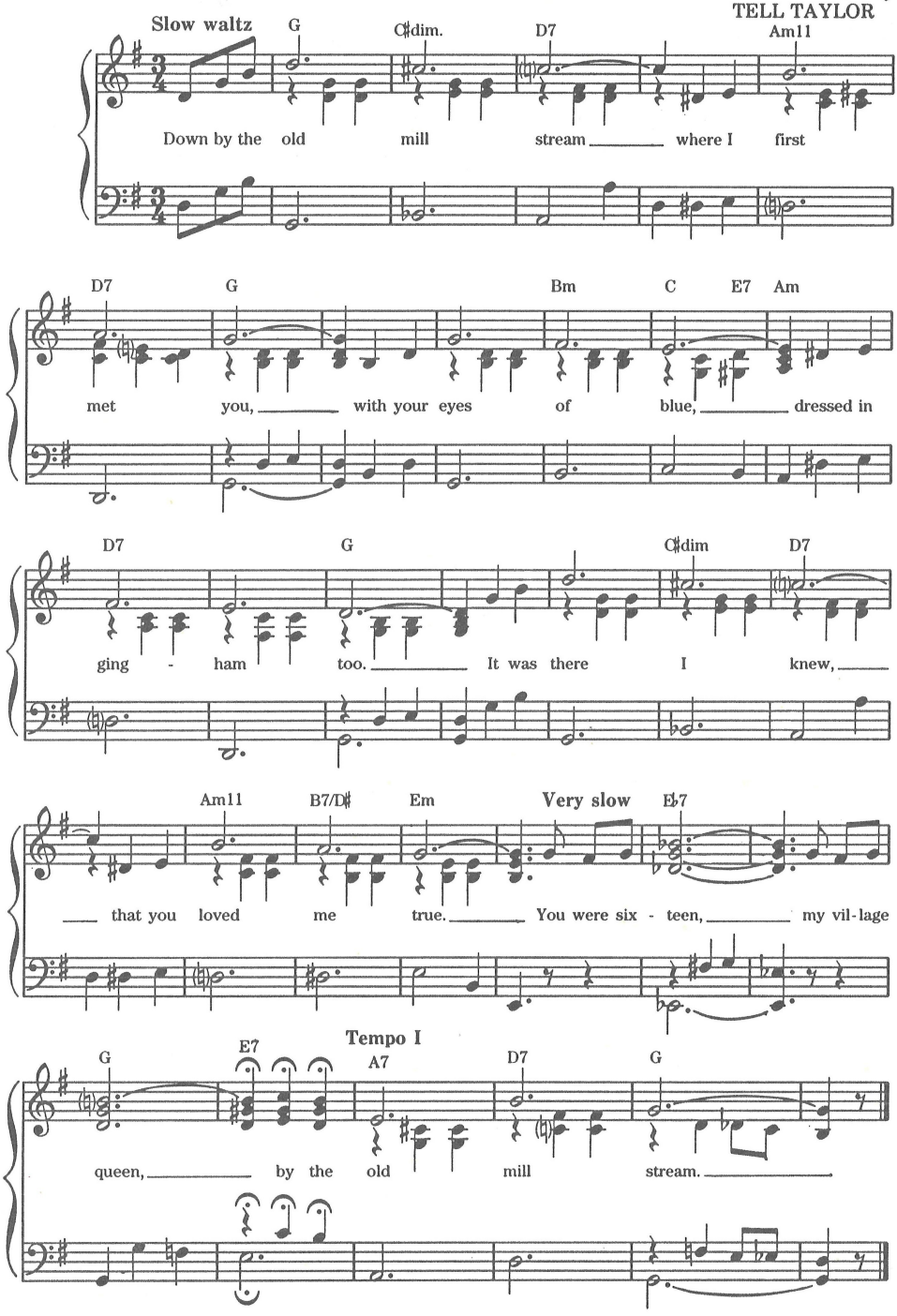

Copyright © 1989 BEAM ME UP MUSIC, c/o CPP/BELWIN, INC., Miami FL 33014 All Rights Reserved

116 OVER THE RAINBOW

Lyrics by
E. Y. HARBURG

Music by
HAROLD ARLEN

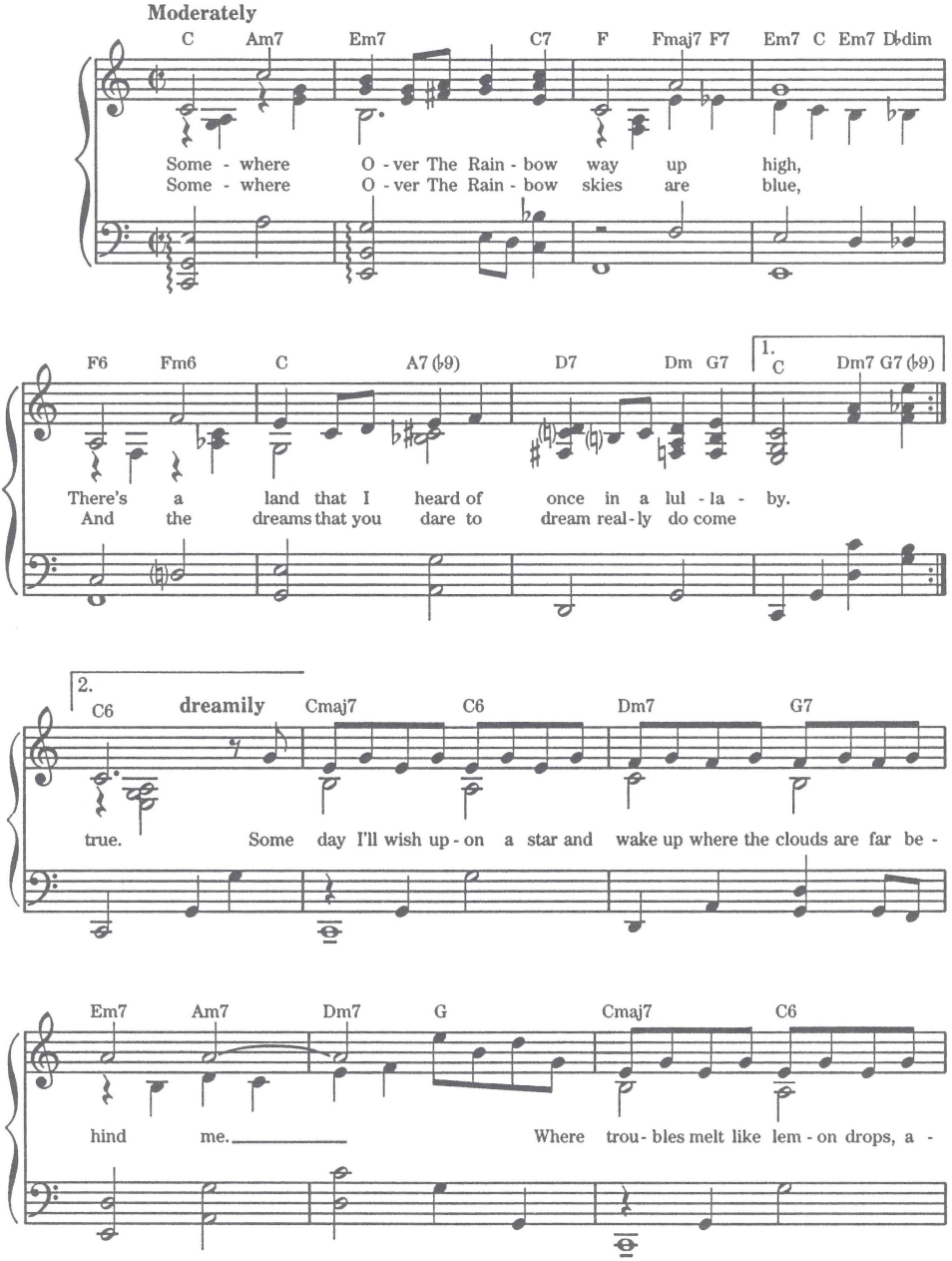

Copyright © 1938, 1939 (Renewed 1966, 1967) METRO-GOLDWYN-MAYER, INC.
All Rights Controlled by LEO FEIST, INC. All Rights of LEO FEIST, INC. Assigned to
EMI CATALOGUE PARTNERSHIP. All Rights Administered by EMI FEIST CATALOG INC.
International Copyright Secured Made In U.S.A. All Rights Reserved

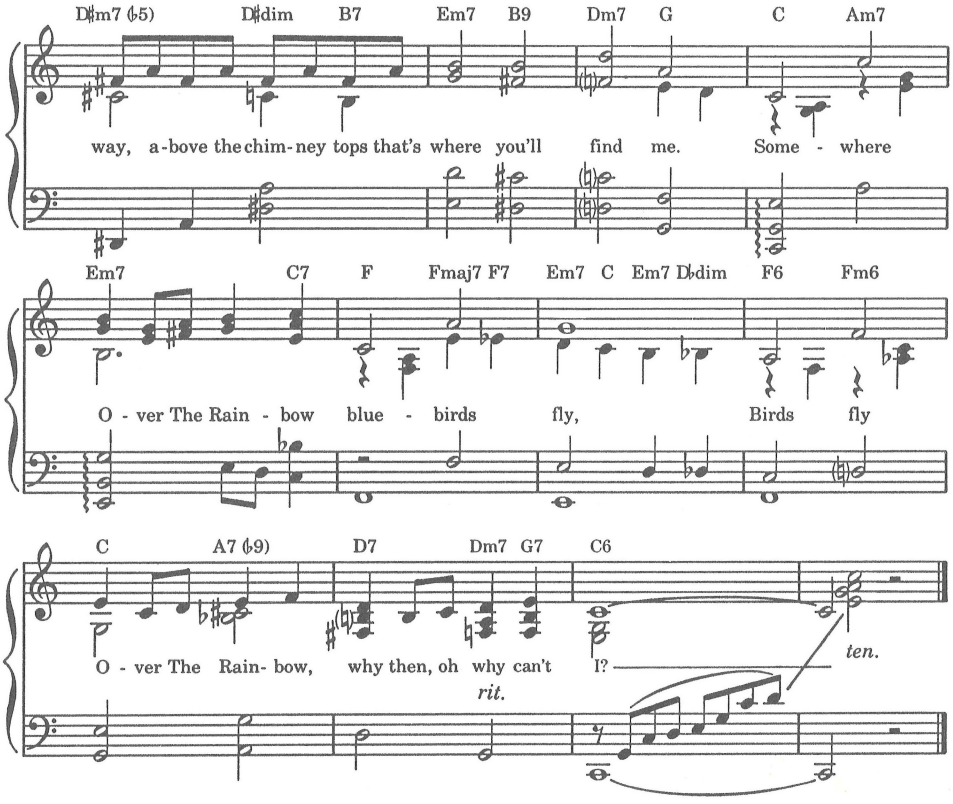
D♯m7 (♭5) D♯dim B7 Em7 B9 Dm7 G C Am7
way, a-bove the chim-ney tops that's where you'll find me. Some - where
Em7 C7 F Fmaj7 F7 Em7 C Em7 D♭dim F6 Fm6
O - ver The Rain - bow blue - birds fly, Birds fly
C A7 (♭9) D7 Dm7 G7 C6
O - ver The Rain- bow, why then, oh why can't I?
ten.
rit.

117 ALEXANDER'S RAGTIME BAND

Words and Music by
IRVING BERLIN

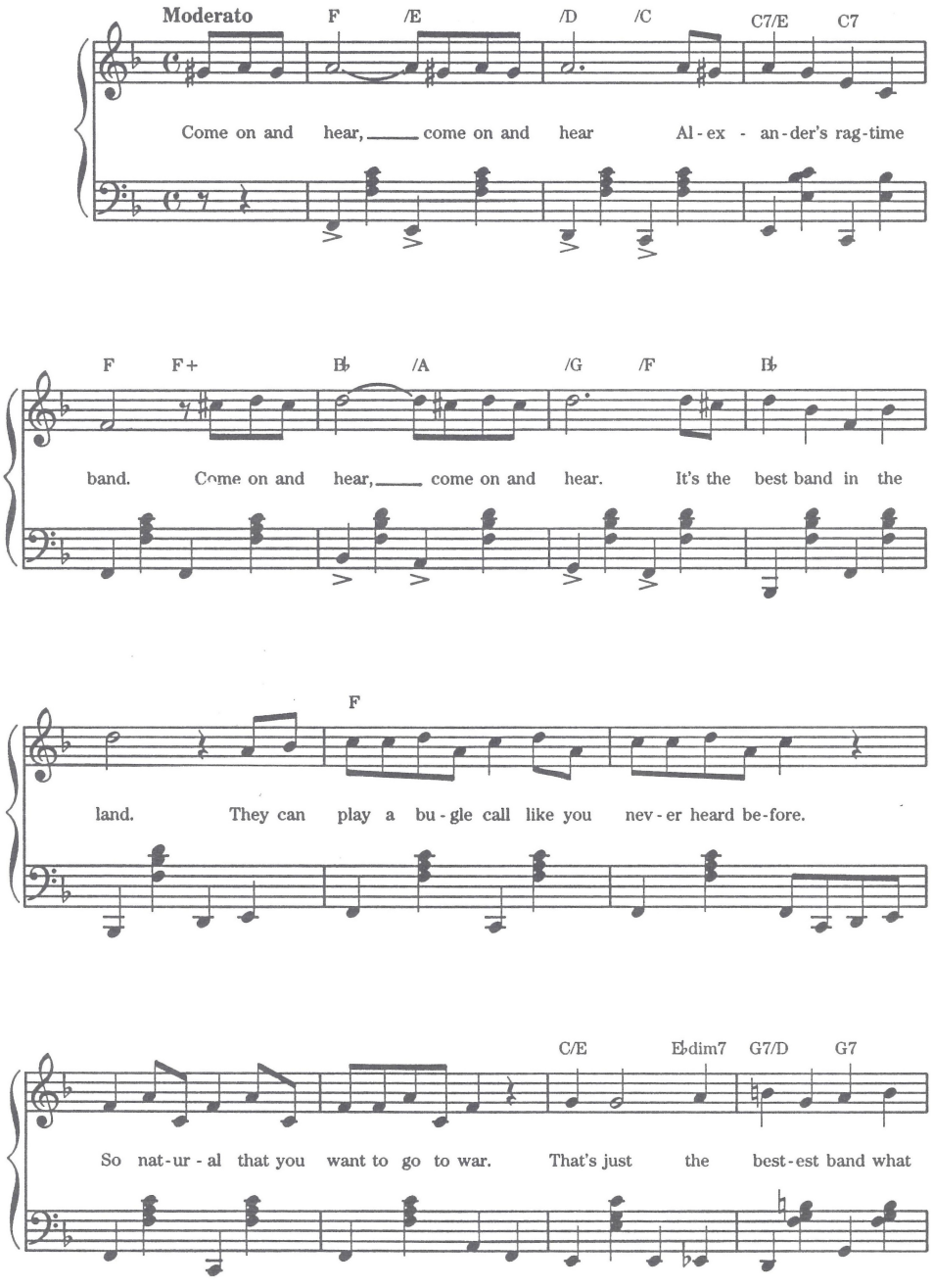

Copyright © 1989 BEAM ME UP MUSIC, c/o CPP/BELWIN, INC., Miami FL 33014 All Rights Reserved

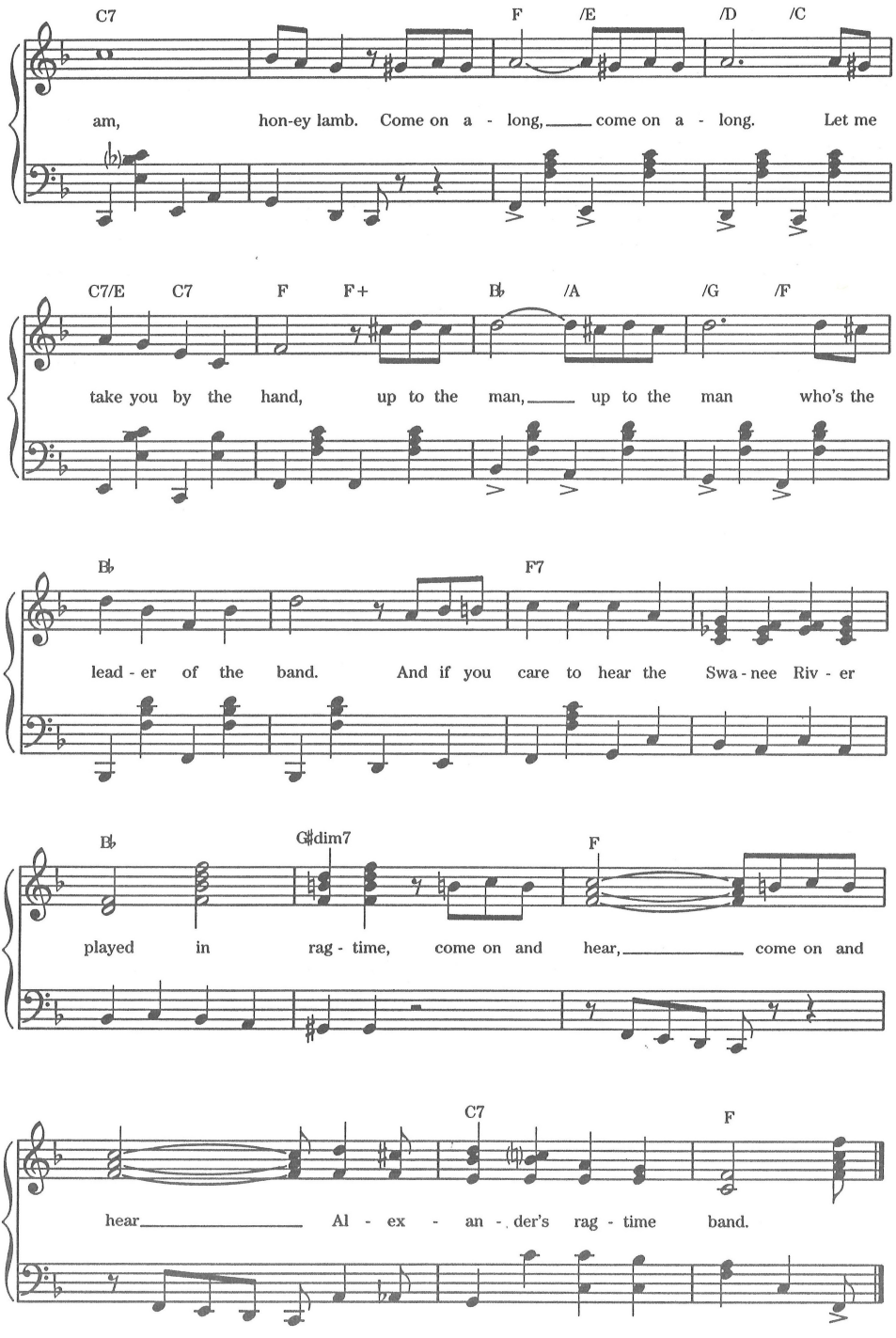
C7
F
/E
/D
/C
am, hon-ey lamb. Come on a - long, come on a - long. Let me
C7/E
C7
F
F+
B♭
/A
/G
/F
take you by the hand, up to the man, up to the man who's the
B♭
F7
lead - er of the band. And if you care to hear the Swa - nee Riv - er
B♭
G♯dim7
F
played in rag - time, come on and hear, come on and
C7
F
hear Al - ex - an - der's rag - time band.

118 My Old Kentucky Home

STEPHEN C. FOSTER

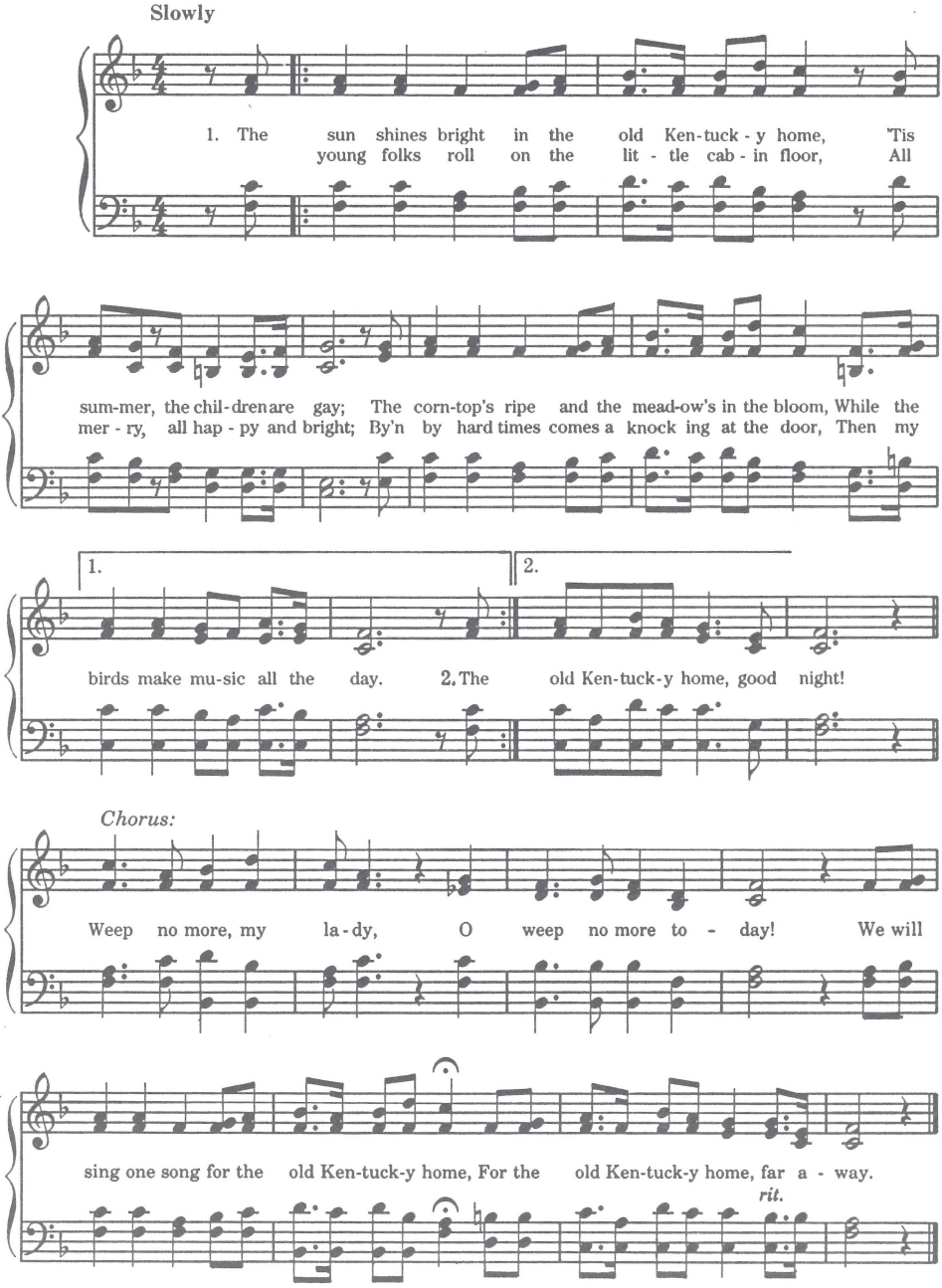

Copyright © 1989 BEAM ME UP MUSIC, c/o CPP/BELWIN, INC., Miami, FL 33014 All Rights Reserved

SWING LOW, SWEET CHARIOT

NEGRO SPIRITUAL

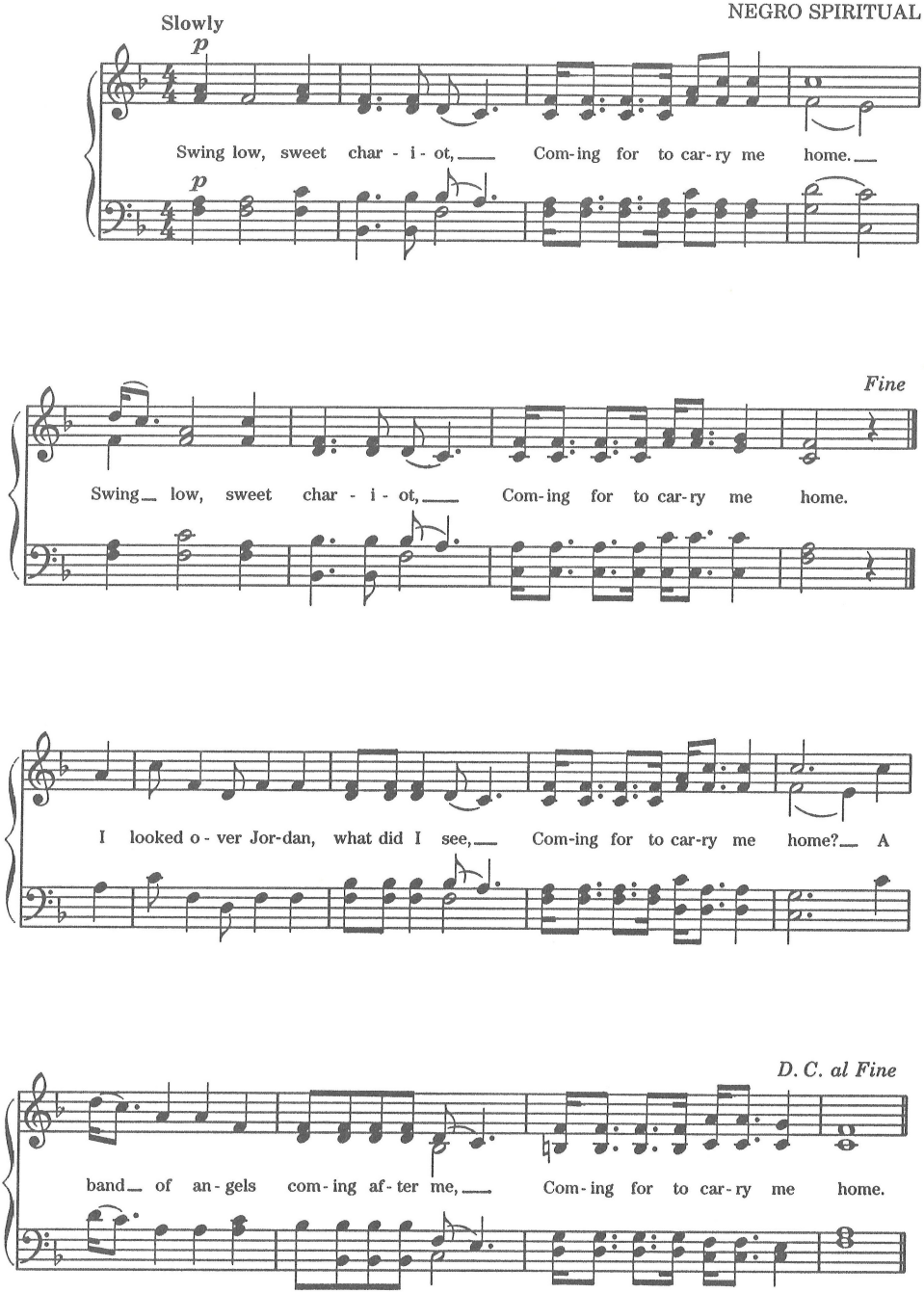

Copyright © 1989 BEAM ME UP MUSIC, c/o CPP/BELWIN, INC., Miami FL 33014 All Rights Reserved

120 FIVE FOOT TWO, EYES OF BLUE

Lyric by
SAM LEWIS and JOE YOUNG

Music by
RAY HENDERSON

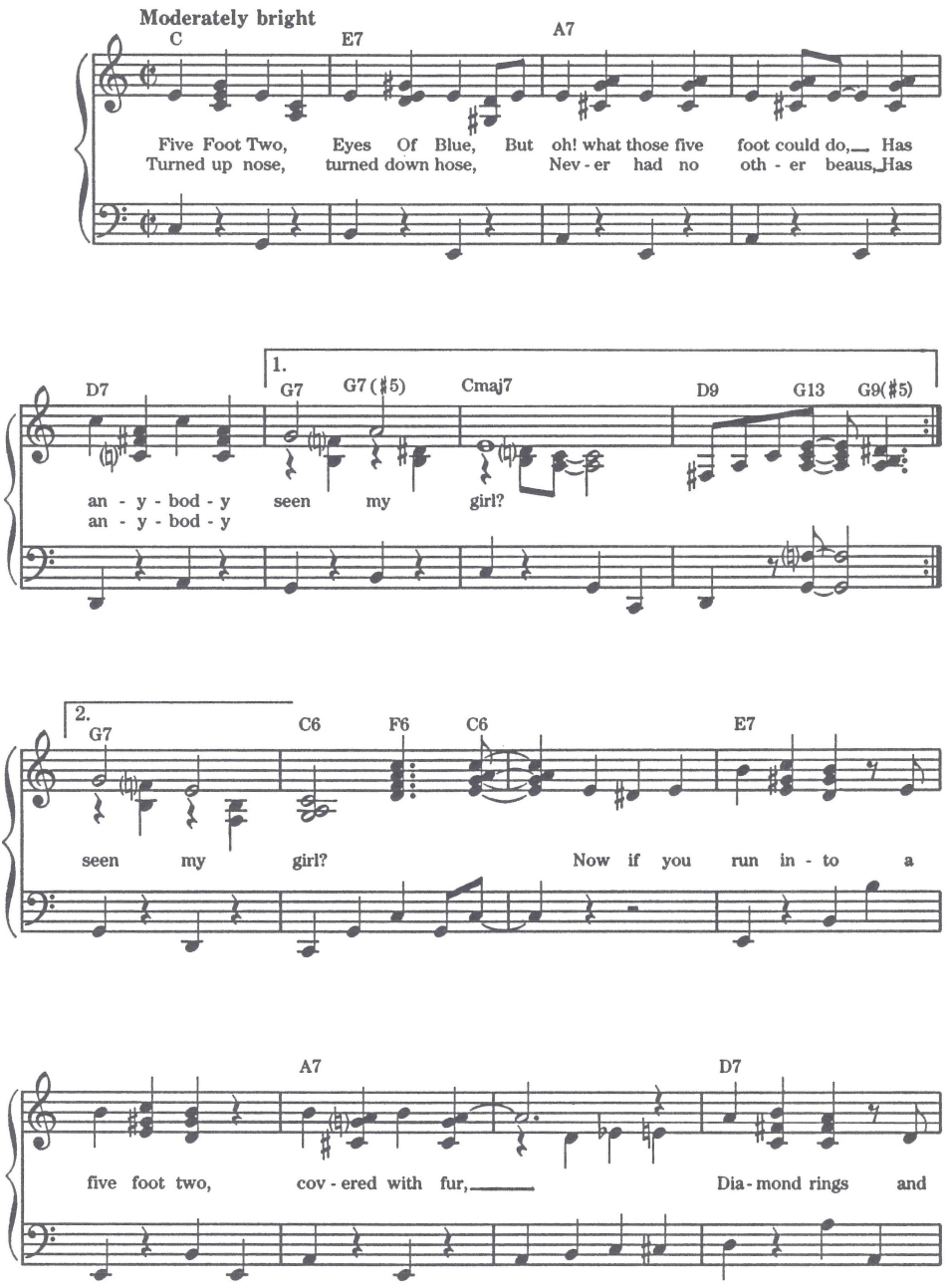

Copyright © 1925 (Renewed 1953) LEO FEIST, INC.
All Rights of LEO FEIST, INC. Assigned to EMI CATALOGUE PARTNERSHIP
All Rights Controlled and Administered by EMI FEIST CATALOG INC.
International Copyright Secured Made In U.S.A. All Rights Reserved

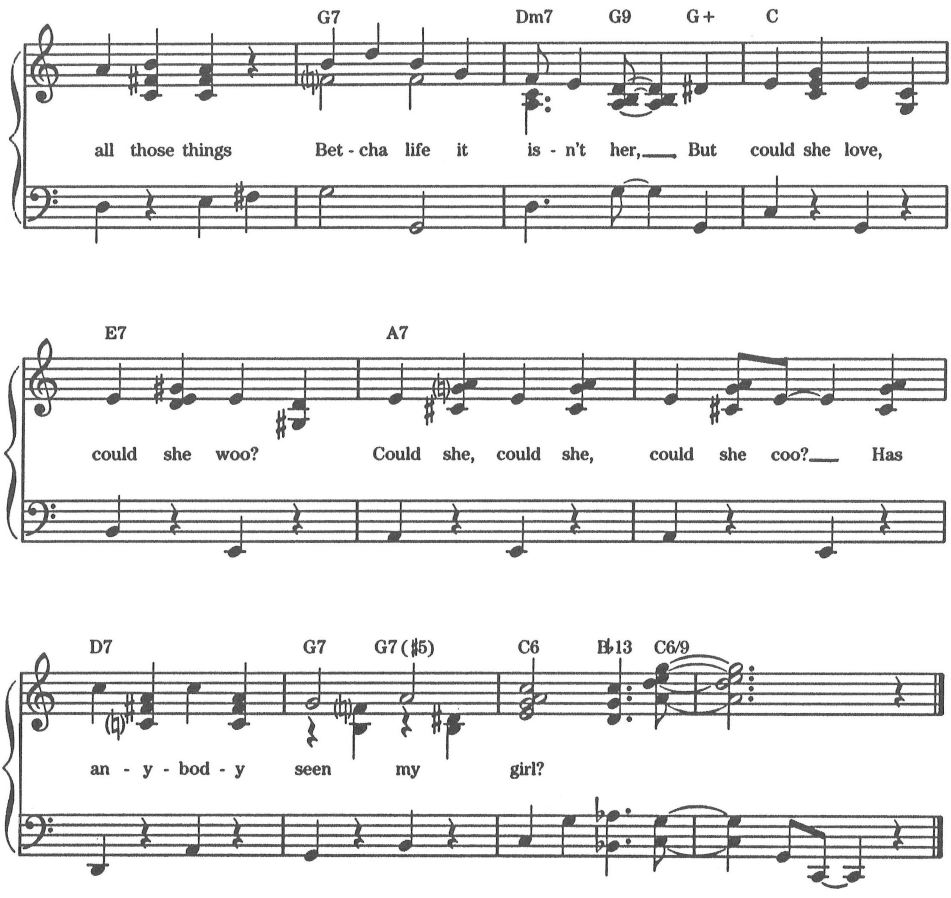
G7
Dm7
G9
G+
C
all those things
Bet - cha life it
is - n't her,
But
could she love,
E7
A7
could she woo?
Could she, could she,
could she coo?
Has
D7
G7
G7 (♯5)
C6
B♭13
C6/9
an - y - bod - y
seen
my
girl?

121 LI'L LIZA JANE

Brightly

AMERICAN FOLK SONG

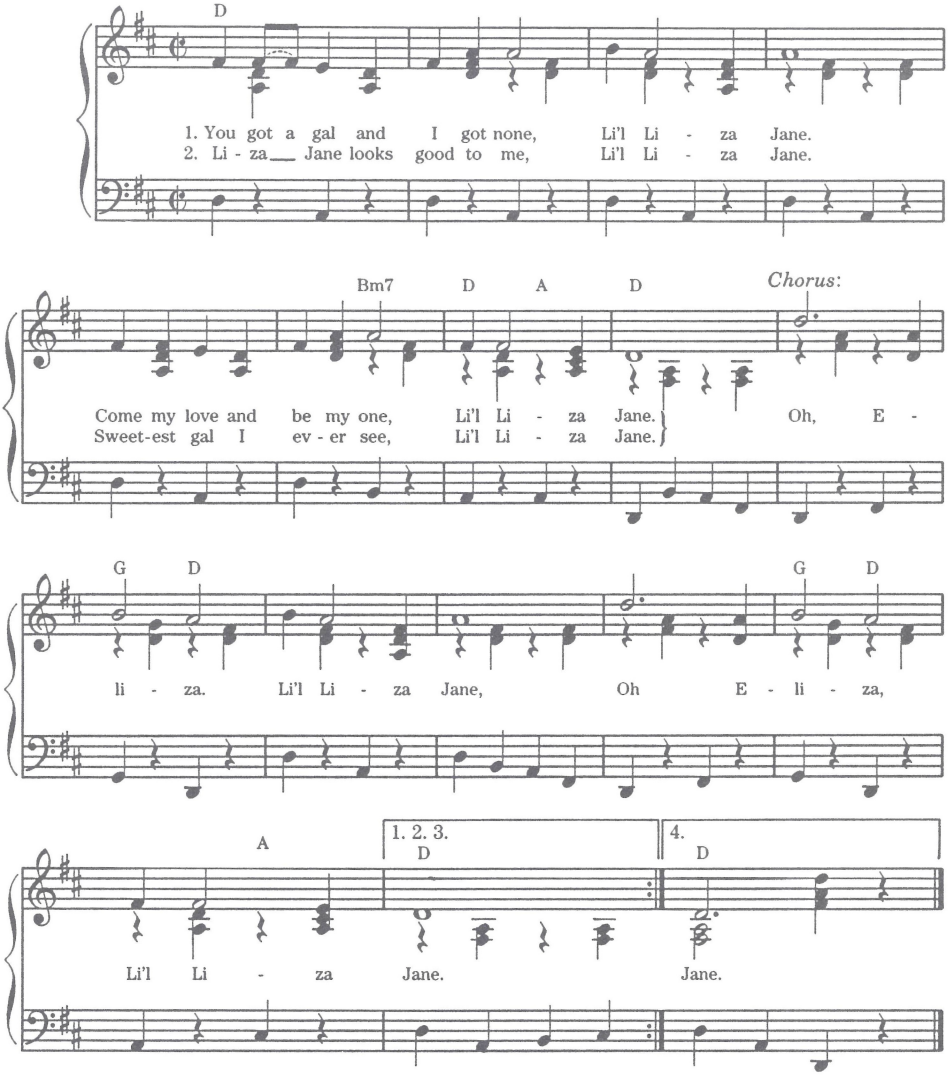

3. I got a house in Baltimore, Li'l Liza Jane.
Posies growin' 'round the door, Li'l Liza Jane.
Chorus:

4. Come my love and marry me, Li'l Liza Jane.
I will take good care of thee, Li'l Liza Jane.
Chorus:

Copyright © 1989 BEAM ME UP MUSIC, c/o CPP/BELWIN, INC., Miami FL 33014 All Rights Reserved

ADDITIONAL SINGABLE SONGS

Accentuate the Positive
Ah! Sweet Mystery of Life
Ain't Misbehavin'
Ain't She Sweet
Alice Blue Gown
Always
Among My Souvenirs
Avalon

Baby, Won't You Please Come Home
Beautiful Ohio
Beer Barrel Polka
Bells of Saint Mary's, The
Best Things in Life Are Free, The
Beyond the Blue Horizon
Blue Skies
Blueberry Hill
Bye Bye Blackbird
Bye Bye Blues

Caissons Go Rolling Along
California, Here I Come
Carolina Moon
Cecilia
Charmaine
Chicago
Coming Thru the Rye
Cruising Down the River

Darktown Strutters Ball
Dear Hearts and Gentle People
Do You Ever Think of Me
Don't Blame Me
Don't Fence Me In
Drink to Me Only with Thine Eyes

Eyes of Texas

For Me and My Gal
Frankie and Johnnie

Gang That Sang, Heart of My Heart, The
Gimmie a Little Kiss, Will Ya, Huh?
Good Bye, My Lover, Good Bye
Good Night Irene

Happy Days Are Here Again
Happy Wanderer
Hey, Look Me Over

I Can't Give You Anything But Love
I Hear Music
I Want a Girl
I Wonder Who's Kissing Her Now
Ida, Sweet as Apple Cider
If You Knew Susie Like I Know Susie
I'll Walk Alone
I'm Confessing
I'm Forever Blowing Bubbles
I'm Looking Over a Four Leaf Clover
Is It True What They Say About Dixie
It's a Grand Night for Singing
It's a Small World

Jeannine (I Dream of Lilac Time)

Last Night on the Back Porch
Lazy River
Leave Me with a Smile
Let a Smile Be Your Umbrella
Let the Rest of the World Go By
Let There Be Peace on Earth
Lida Rose
Love's Old Sweet Song

Makin' Whoopee!
Margie
Marie
Me and My Shadow
Meet Me Tonight in Dreamland
Mexicali Rose
Moon River
My Dreams Are Getting Better All the Time
My Melancholy Baby

Nobody's Sweetheart

Oh, What a Beautiful Morning
Oh, You Beautiful Doll
On the Sunny Side of the Street

Peggy O'Neil
Put Your Arms Around Me Honey

Rambling Wreck From Georgia Tech
Rock-a-Bye Your Baby with a Dixie Melody
Rose Marie
Rudolph The Red-Nosed Reindeer

San Antonio Rose
Seventy-Six Trombones
She Wore a Yellow Ribbon
Sheik of Araby, The
Show Me the Way to Go Home
Sleepytime Gal
Smile Awhile
Smiles
Somebody Stole My Gal
Star Dust
Stout Hearted Men
Swanee
Sweet Georgia Brown
Sweet Sue - Just You
Sweetheart Of Sigma Chi

Take Me Back to My Boots and Saddle
Tea for Two
Tennessee Waltz
That Old Gang of Mine
There's a Long, Long Trail
There's Music in the Air
This Is My Country
Three Little Words
Three O'Clock in the Morning

Wabash Cannonball
Waltz You Saved for Me, The
Waltzing Matilda
Way Down Yonder in New Orleans
When Irish Eyes Are Smiling
When It's Springtime in the Rockies
When My Baby Smiles at Me
When You Wore a Tulip
When You're Smiling
Whiffenpoof Song, The
Whispering
Who's Sorry Now
World Is Waiting for the Sunrise, The

Yes Sir, That's My Baby
You Are My Sunshine
You'll Never Walk Alone